

SOUTH DAKOTA STATE HISTORIC PRESERVATION OFFICE
HISTORIC SITES SURVEY STRUCTURE FORM



SITE INFORMATION

*SURVEY DATE: July 2, 2012

*SURVEYOR: Jim Stone

*ADDRESS: 45667 Jetly Park Street

*COUNTY: Clay

*CITY: Vermillion

LOCATION DESCRIPTION: From intersection of South Dakota Highway 50 bi-pass and South Dakota Highway 19, West about 5-3/4 miles to 459th Ave., turn left (South) about 200 feet and turn right (West), about 1-1/3 mile on the left (South) side.

LEGAL DESCRIPTION: SE 1/4, Exc Lot G-1, 35 – 93 – 53 Meckling Twp.

*QUARTER 1: SE 1/4

*QUARTER 2: _____

*TOWNSHIP: Meckling

*RANGE: 53

*SECTION: 35

ACRES: 156.89

OWNER CODE 1: P

OWNER CODE 2: F S L P

OWNER CODE 3: F S L P

OWNER NAME: Henrietta Sealey

OWNER ADDRESS: 45667 Jetly Park Street

OWNER CITY: Vermillion

OWNER STATE: South Dakota

OWNER ZIP: 57069

QUAD NAME: _____

HISTORIC SIGNIFICANCE

*DOE: _____

*DOE DATE: _____

REASON INELIGIBLE: _____

REGISTER NAME: _____

MULTIPLE PROPERTY NAME: _____

CATEGORY: _____

NOMINATION STATUS: _____

DATE LISTED: _____

REFERENCE NUMBER: _____

HISTORIC DISTRICT RATING: C or NC

PERIOD: _____

SIGNIFICANCE LEVEL 1: N S L

SIGNIFICANCE LEVEL 2: N S L

CRITERIA 1: A B C D

CRITERIA 2: A B C D

CRITERIA 3: A B C D

CRITERIA 4: A B C D

SIGNIFICANCE NOTES: Burr carriage barn moved from the NE corner of Cherry and Ratingen Strasse Street.



**SOUTH
DAKOTA STATE
HISTORICAL SOCIETY**
Department of Tourism and State Development

SOUTH DAKOTA STATE HISTORIC PRESERVATION OFFICE
HISTORIC SITES SURVEY STRUCTURE FORM

SKETCH MAP

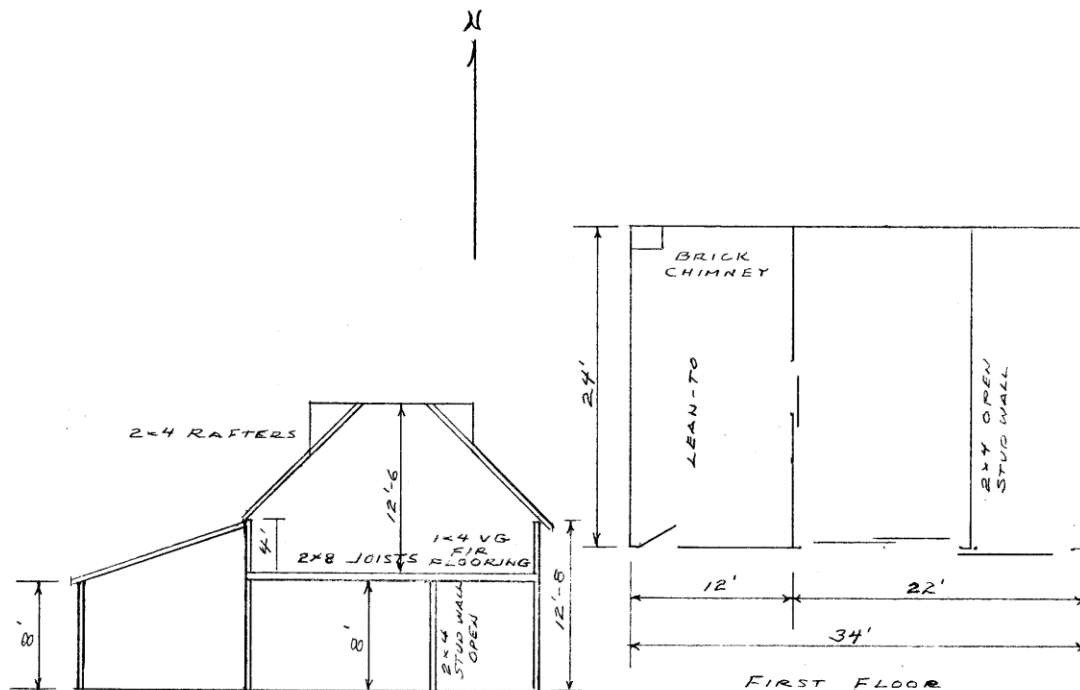

2x4 STUD WALLS
 1x8 #106 DROP SIDING
 ON EAST & WEST 12'-8" WALLS
 1x6 #106 DROP SIDING
 ON WALLS VISIBLE

PHOTOGR

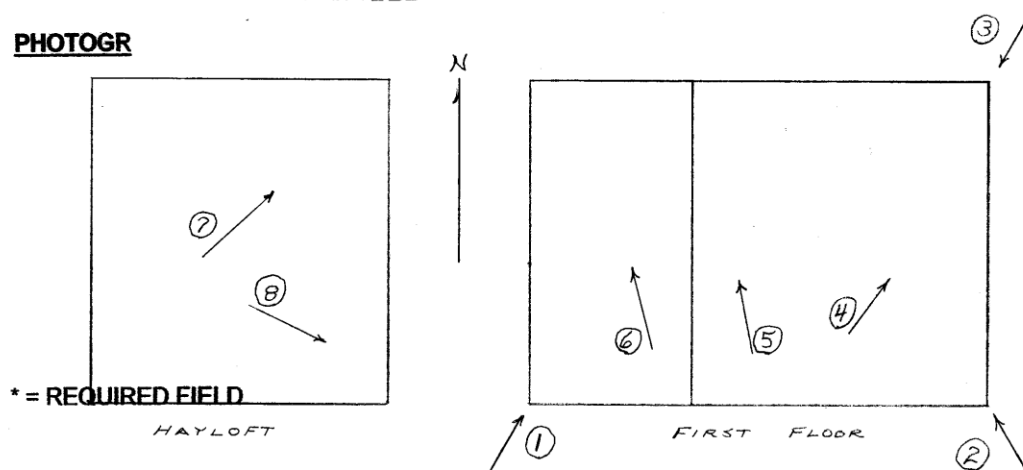

* = REQUIRED FIELD

SOUTH DAKOTA STATE HISTORIC PRESERVATION OFFICE
HISTORIC SITES SURVEY STRUCTURE FORM



PHOTOGRAPHER: Jim Stone
DATE OF PHOTO: July 2, 2012

ROLL NUMBER: _____
PHOTO NUMBER: 1
CAMERA DIRECTION: Looking NE, SW corner



PHOTOGRAPHER: Jim Stone
DATE OF PHOTO: July 2, 2012

ROLL NUMBER: _____
PHOTO NUMBER: 2
CAMERA DIRECTION: Looking NW, SE corner

SOUTH DAKOTA STATE HISTORIC PRESERVATION OFFICE
HISTORIC SITES SURVEY STRUCTURE FORM



PHOTOGRAPHER: Jim Stone
DATE OF PHOTO: July 2, 2012

ROLL NUMBER: _____
PHOTO NUMBER: 3
CAMERA DIRECTION: Looking SW, NE corner



PHOTOGRAPHER: Jim Stone
DATE OF PHOTO: July 2, 2012

ROLL NUMBER: _____
PHOTO NUMBER: 4
CAMERA DIRECTION: First floor, looking NE,
2x4 support wall for
hayloft.

**SOUTH DAKOTA STATE HISTORIC PRESERVATION OFFICE
HISTORIC SITES SURVEY STRUCTURE FORM**



PHOTOGRAPHER: Jim Stone
DATE OF PHOTO: July 2, 2012

ROLL NUMBER: _____
PHOTO NUMBER: 5

CAMERA DIRECTION: First floor, looking NW,
original West wall with
sliding door.



PHOTOGRAPHER: Jim Stone
DATE OF PHOTO: July 2, 2012

ROLL NUMBER: _____
PHOTO NUMBER: 6

CAMERA DIRECTION: First floor, West lean-to,
chimney in the NW
corner

**SOUTH DAKOTA STATE HISTORIC PRESERVATION OFFICE
HISTORIC SITES SURVEY STRUCTURE FORM**



PHOTOGRAPHER: Jim Stone
DATE OF PHOTO: July 2, 2012

ROLL NUMBER: _____
PHOTO NUMBER: 7

CAMERA DIRECTION: Hayloft, looking NE,
framing for hip roof and
dormer

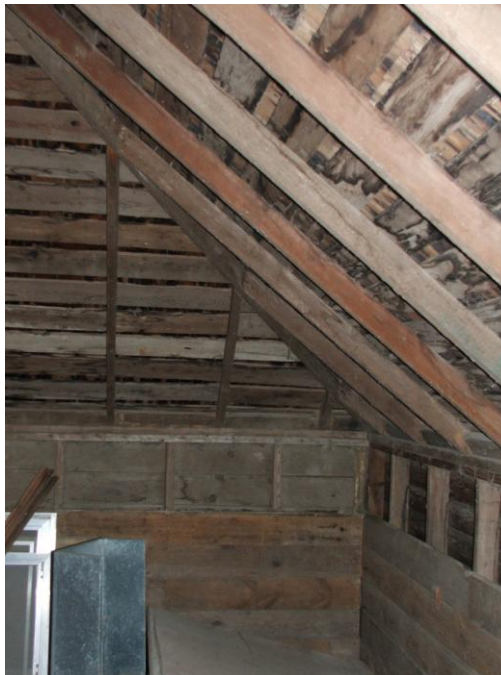

PHOTOGRAPHER: Jim Stone
DATE OF PHOTO: July 2, 2012

ROLL NUMBER: _____
PHOTO NUMBER: 8

CAMERA DIRECTION: Hayloft, looking SE, lined
wall and rafters

SOUTH DAKOTA STATE HISTORIC PRESERVATION OFFICE
HISTORIC SITES SURVEY STRUCTURE FORM



MECKLING TWP
RESIDENT

T 93 N

R 53 W

JOINS BETHEL TWP

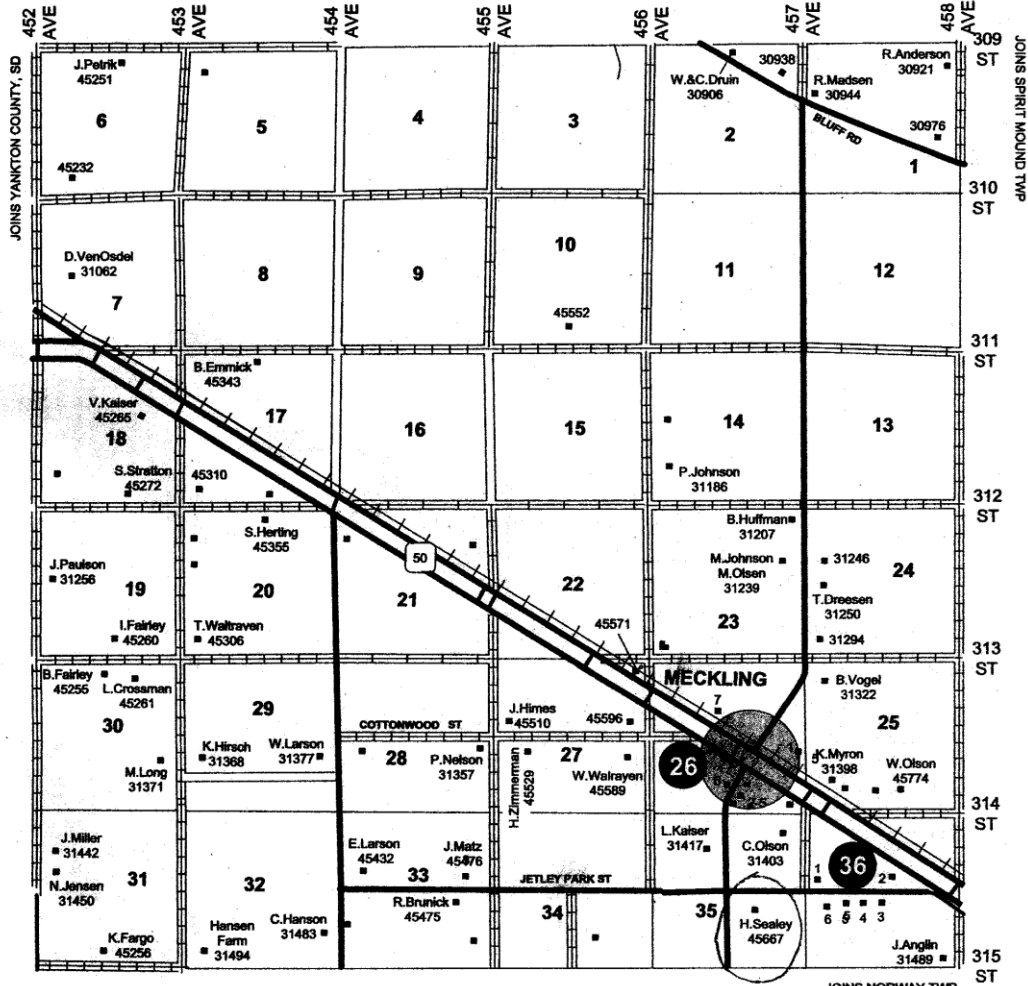

R 53 W	R 52 W	R 51 W
STAR	RIVERSIDE	ELLENWOOD

Section 1. J. Tichv - 45698
Section 1. M. Larson - 45702

4. J. Sealey - 31203
5. J. Attema - 31389
6. A. Plutonum - 31376
7. A. Johnson - 45746
5. J. Sealy - 45719
6. M. Rucks - 45711

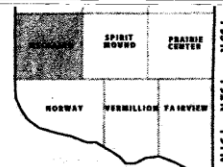

COUNTY-WIDE DIRECTORY, LLC®

VISIT US ONLINE AT: www.countywidedirectories.com

31

* = REQUIRED FIELD

HISTORY

This farm located in the SE ¼ of section 35, Meckling township, Clay County was homesteaded by Fredrick Branson.

The 1894 and 1901 Clay County Atlas lists Albert M. Edgerton as the owner.

The 1912 and 1924 Clay County Atlas lists Fred L. Demann as the owner.

The 1937 Clay County Atlas lists Albert M. Edgerton as the owner.

The 1958 and 1956 Clay County Atlas lists Caroline Sealey as the owner.

The Following Information Was Furnished by
Jane Slattery

Fred Demann purchased the SE ¼ in Section on March 19, 1902 from Albert and Melinda Edergerton. According to Henrietta Sealey there was a shack still on the farm in 1909. The current home and barn were built between 1902 and 1909. A man, Herman Peterson or Johnson, built the house. The farm was passed on to Fred and Sophia's daughter Caroline and then to Caroline's son Harold Sealey.