

**SOUTH DAKOTA STATE HISTORIC PRESERVATION OFFICE
HISTORIC SITES SURVEY STRUCTURE FORM**



SITE INFORMATION

*SURVEY DATE: February 25, 2013 *ADDRESS: 31176 452nd Ave.
*SURVEYOR: Jim Stone *COUNTY: Clay
*CITY: Gayville

LOCATION DESCRIPTION: From Vermillion, South Dakota Highway 50 West to Meckling, continue West about 5 miles to 452nd Ave., turn left South, about 1 mile, on the left (East) side, vacant place.

LEGAL DESCRIPTION: S 1/2, Lots 1 & 2, SW 1/4, 18 - 93 - 53 Meckling Twp.

*QUARTER 1: SW 1/4 OWNER NAME: Troy C. Cook
*QUARTER 2: _____ OWNER ADDRESS: 30983 452nd Ave.
*TOWNSHIP: Meckling OWNER CITY: Gayville
*RANGE: 53 OWNER STATE: South Dakota
*SECTION: 18 OWNER ZIP: 57031
ACRES: 73.25 QUAD NAME: _____
OWNER CODE 1: P
OWNER CODE 2:
OWNER CODE 3:

HISTORIC SIGNIFICANCE

*DOE: _____ REGISTER NAME: _____
*DOE DATE: _____ MULTIPLE PROPERTY NAME: _____
REASON INELIGIBLE: _____

NOMINATION STATUS: _____ CATEGORY: _____
DATE LISTED: _____ SIGNIFICANCE LEVEL 1: N S L
REFERENCE NUMBER: _____ SIGNIFICANCE LEVEL 2: N S L
HISTORIC DISTRICT RATING: C or NC CRITERIA 1: A B C D
PERIOD: _____ CRITERIA 2: A B C D
CRITERIA 3: A B C D
CRITERIA 4: A B C D

SIGNIFICANCE NOTES: _____

STRUCTURE DETAILS

* = REQUIRED FIELD

**SOUTH DAKOTA STATE HISTORIC PRESERVATION OFFICE
HISTORIC SITES SURVEY STRUCTURE FORM**



SHPO ID: _____
 *PROPERTY NAME: _____
 OTHER NAME: _____

CURRENT FUNCTION: Vacant FOUNDATION: Poured concrete
 CURRENT SUBFUNCTION: Vacant ROOF MATERIAL: Steel roof
 HISTORIC FUNCTION: Horse barn ROOF SHAPE: overcedar shingles
 HISTORIC SUBFUNCTION: Hay & grain storage STRUCTURAL SYSTEM: Gambrel
 OCCUPIED: Yes STYLE: Balloon framing
 TYPE: Gambrel roof barn
 ACCESSIBLE: Yes with permission WALLS: Livestock barn
 2x6 studs, 1x8 sheathing and 1/2"x6" cedar lap siding

STORIES: 2 SIGNIFICANT PERSON: Brent Larson
 *DATE OF CONSTRUCTION: 1910 to 1920 CULTURAL AFFILIATION: ?

ALTERED/MOVED NOTES: Original site. Granary appears to have been added later. Side of horse stall is the lower wall of the granary. The double horse stall was moved to the North wall between granary and West wall. Roof has been covered with steel roofing.

INTERIOR NOTES: Has two rows of 6x6 posts and a three 2x6's for a beam. The floor joists for the hayloft floor are 2x8's. Five of the double horse stalls are still in place. The sixth double horse stall was moved to the North wall between the granary and the West wall, when the granary was added.

OTHER NOTES: 2x6 stud walls with 1x8 sheathing and 1/2"x6" cedar lap siding. The rafters are 2x6's, with 2x6 brace at the hip, 2x6 brace from the hip to the floor and 2x6 brace from the top of wall down to the floor. All of the rafter bracing is 4' O. C. Windows are 8"x10" four light. Metal cupola is still on the ridge of the roof. All of the 2x6 studs, rafters and rafter bracing, 2x8 floor joists, 6x6 posts and roof sheathing boards are rough sawn cottonwood.

***PHYSICAL NOTES:** Barn is in good condition. Needs some siding repair, some window glass replaced and some of the doors repaired.

Barn floor plan is an English barn plan. The doors are on the longest sides and alleys run the shortest distance in the barn.

*UTM ZONE: _____

*RESTRICTED: Y or N

*UTM EASTING: _____

*UTM NORTHING: _____

**SOUTH DAKOTA STATE HISTORIC PRESERVATION OFFICE
HISTORIC SITES SURVEY STRUCTURE FORM**

SKETCH MAP

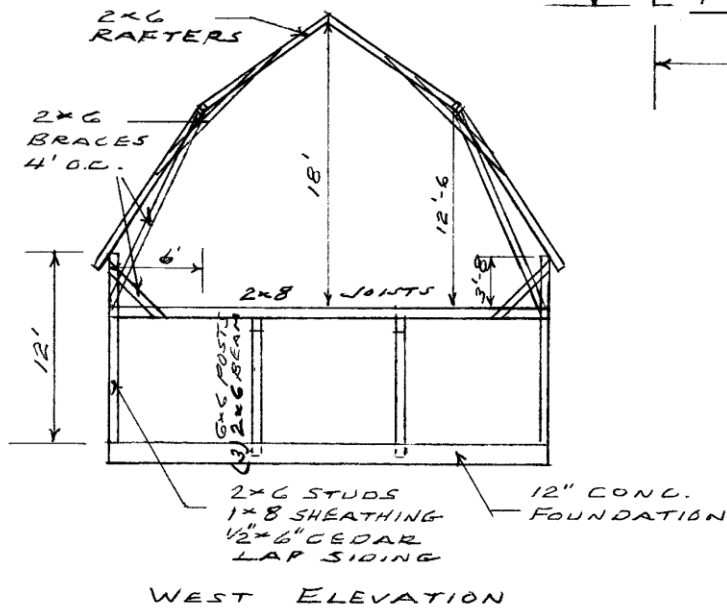
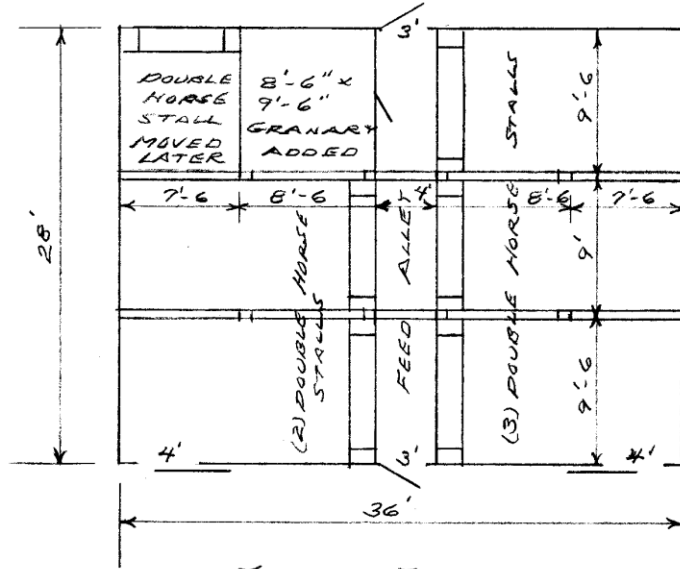

PHOTOGR

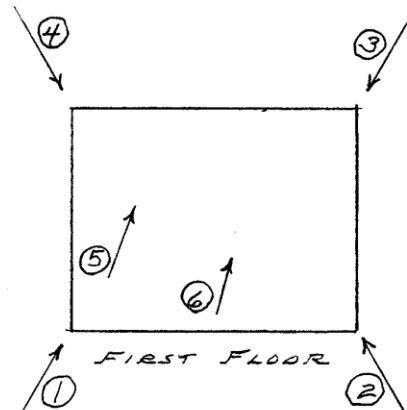
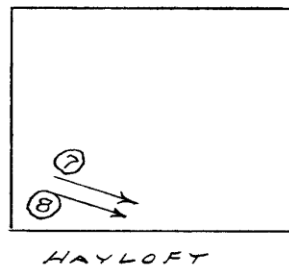

* = REQUIRED FIELD

* = REQUIRED FIELD

**SOUTH DAKOTA STATE HISTORIC PRESERVATION OFFICE
HISTORIC SITES SURVEY STRUCTURE FORM**



PHOTOGRAPHER: Jim Stone
DATE OF PHOTO: February 25, 2013

ROLL NUMBER: _____
PHOTO NUMBER: 1
CAMERA DIRECTION: Looking NE, SW corner



PHOTOGRAPHER: Jim Stone
DATE OF PHOTO: February 25, 2013

ROLL NUMBER: _____
PHOTO NUMBER: 2
CAMERA DIRECTION: Looking NW, SE corner

* = REQUIRED FIELD

**SOUTH DAKOTA STATE HISTORIC PRESERVATION OFFICE
HISTORIC SITES SURVEY STRUCTURE FORM**



PHOTOGRAPHER: Jim Stone
DATE OF PHOTO: February 25, 2013

ROLL NUMBER: _____
PHOTO NUMBER: 3
CAMERA DIRECTION: Looking SW, NE corner



PHOTOGRAPHER: Jim Stone
DATE OF PHOTO: February 25, 2013

ROLL NUMBER: _____
PHOTO NUMBER: 4
CAMERA DIRECTION: Looking SE, NW corner

* = REQUIRED FIELD

**SOUTH DAKOTA STATE HISTORIC PRESERVATION OFFICE
HISTORIC SITES SURVEY STRUCTURE FORM**



PHOTOGRAPHER: Jim Stone
DATE OF PHOTO: February 25, 2013

ROLL NUMBER: _____
PHOTO NUMBER: 5

First floor, looking North, granary added later, note side of horse stall is lower part of granary wall.

CAMERA DIRECTION: _____



PHOTOGRAPHER: Jim Stone
DATE OF PHOTO: February 25, 2013

ROLL NUMBER: _____
PHOTO NUMBER: 6

First floor, looking North, double horse stalls on the East side of barn.

CAMERA DIRECTION: _____

* = REQUIRED FIELD

**SOUTH DAKOTA STATE HISTORIC PRESERVATION OFFICE
HISTORIC SITES SURVEY STRUCTURE FORM**



PHOTOGRAPHER: Jim Stone
DATE OF PHOTO: February 25, 2013

ROLL NUMBER: _____
PHOTO NUMBER: 7

CAMERA DIRECTION: Hayloft, looking SE, 2x6
rafters, 2x6 bracing at
hip, 4' O.C.



PHOTOGRAPHER: Jim Stone
DATE OF PHOTO: February 25, 2013

ROLL NUMBER: _____
PHOTO NUMBER: 8

CAMERA DIRECTION: Hayloft, looking SE, 2x6
bracing from hip down to
floor and 2x6 brace from
wall down to floor, 4'
O.C.

* = REQUIRED FIELD

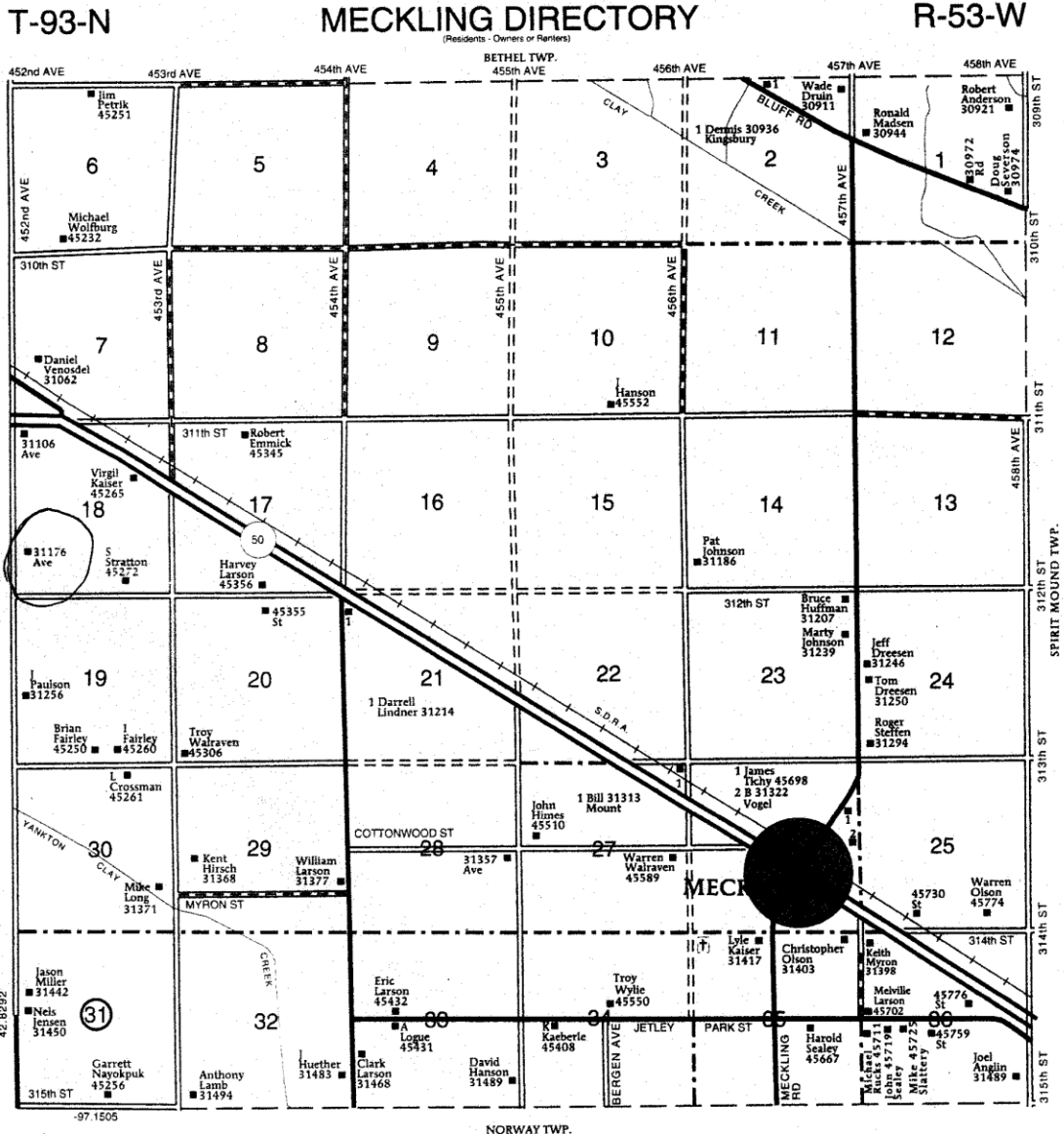

History

This farm was homesteaded by Lewis Styrkson.

The 1894 Clay County Atlas lists Michael Odland as the owner.

1901 Clay County Atlas lists Ole Odland as the owner.

The 1912 Clay county Atlas lists Brent and John Larson as the owners.

The 1924 Clay county atlas lists L. B. Larson as the owner.

The 1937 Clay County Atlas lists B. Larson as the owner.

The 1948 and 1956 Clay County Atlas lists Brent Larson as the owner. From 1912 to 1956 this may be the same Brent Larson.