

**SOUTH DAKOTA STATE HISTORIC PRESERVATION OFFICE
HISTORIC SITES SURVEY STRUCTURE FORM**



SITE INFORMATION

*SURVEY DATE: June 6, 2012 *ADDRESS: Vacant 453-- 301th Street
*SURVEYOR: Jim Stone *COUNTY: Clay
*CITY: Wakonda

LOCATION DESCRIPTION: From the intersection of South Dakota Highway 50 bi-pass and South Dakota Highway 19, 15 miles North to 302nd Street, turn left (West, 9 miles to 453rd Ave, turn right (North) 1 mile to 301th Street, turn right and about 1/4 mile, turn left (North), stop in drive as the entrance is gated.

LEGAL DESCRIPTION: W 1/2 W 1/2 SW 1/4 & 330' of S 593', 29 - 95 - 53 Star Twp.

*QUARTER 1: SW 1/4
*QUARTER 2: _____
*TOWNSHIP: Star
*RANGE: 53
*SECTION: 29
ACRES: 43.18

OWNER NAME: James Nelson
OWNER ADDRESS: 45307 300th Street
OWNER CITY: Wakonda
OWNER STATE: South Dakota
OWNER ZIP: 57073
QUAD NAME: _____

OWNER CODE 1: P
OWNER CODE 2: F S L P
OWNER CODE 3: F S L P

HISTORIC SIGNIFICANCE

*DOE: _____
*DOE DATE: _____
REASON INELIGIBLE: _____

REGISTER NAME: _____
MULTIPLE PROPERTY NAME: _____

NOMINATION STATUS: _____
DATE LISTED: _____
REFERENCE NUMBER: _____
HISTORIC DISTRICT RATING: C or NC
PERIOD: _____

CATEGORY: _____
SIGNIFICANCE LEVEL 1: N S L
SIGNIFICANCE LEVEL 2: N S L
CRITERIA 1: A B C D
CRITERIA 2: A B C D
CRITERIA 3: A B C D
CRITERIA 4: A B C D

SIGNIFICANCE NOTES: Billy Carr barn

**SOUTH DAKOTA STATE HISTORIC PRESERVATION OFFICE
HISTORIC SITES SURVEY STRUCTURE FORM**



STRUCTURE DETAILS

SHPO ID: _____
 *PROPERTY NAME: _____
 OTHER NAME: _____

CURRENT FUNCTION: Vacant FOUNDATION: Poured concrete
 CURRENT SUBFUNCTION: _____ ROOF MATERIAL: Steel over cedar
 HISTORIC FUNCTION: Livestock barn ROOF SHAPE: shingles
 HISTORIC SUBFUNCTION: Hay and grain storage STRUCTURAL SYSTEM: Balloon framing
 OCCUPIED: No STYLE: Western feeder
 ACCESSIBLE: Yes with permission TYPE: barn
 WALLS: Livestock barn
 2x4, with diagonal sheathing and steel siding

STORIES: 2 SIGNIFICANT PERSON: Billy Carr
 Moved in 1940's from
 *DATE OF CONSTRUCTION: ? CULTURAL AFFILIATION: Irish

ALTERED/MOVED NOTES: Moved from another farm in the 1940's. Roof and walls have been covered with galvanized steel roofing. Horse stalls have been removed. 16'x32 Lean-to added to the East side. 12'x16' lean-to added to the West side with a concrete floor and two concrete gutters. It appears to have been used for farrowing swine. Several pens appear to have been built in the original barn for swine.

INTERIOR NOTES: 6x6 posts, with 6x6 for a beam. Beams run North to South. 8' from the West wall and 8' from the East wall leaving an 8' center alley. 2x8 floor joists for the hayloft floor. The center 30'x32' has 2x12 plank floor. I don't know what is under the plank flooring for floor joists. Wooden cupola.

OTHER NOTES: 2x4 walls 14' high with sheathing on the center 24'x32' (original barn). 2x4 rafters with no bracing. 10'x8' granary in the NW corner of hayloft. 2x4 stud walls with sheathing on both additions. 2x4 rafters on both additions. East addition has a center support for the rafters. Steel brick embossed siding on the exterior walls. Most of the windows are gone, but appear to have been 9"x12" four light.

***PHYSICAL NOTES:** Barn is in fair condition. Needs some exterior maintenance. I suspect two lowered concrete foundations under the posts and beams. These would support the floor joists under the 2x12 plank floor. The floor is level with the top of the exterior foundation.

**SOUTH DAKOTA STATE HISTORIC PRESERVATION OFFICE
HISTORIC SITES SURVEY STRUCTURE FORM**

SKETCH MAP

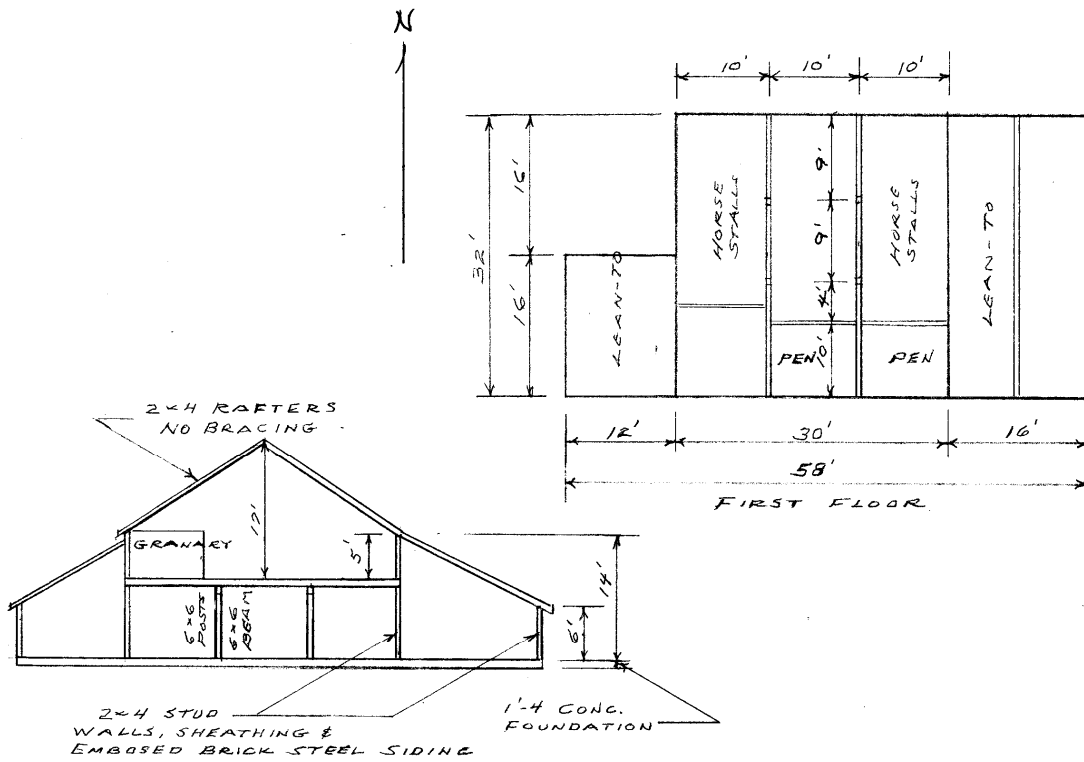

PHOTOGR

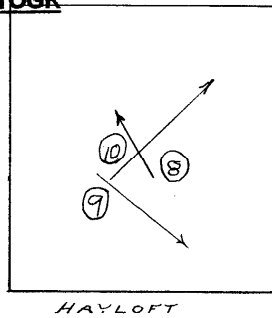

* = REQUIRED FIELD

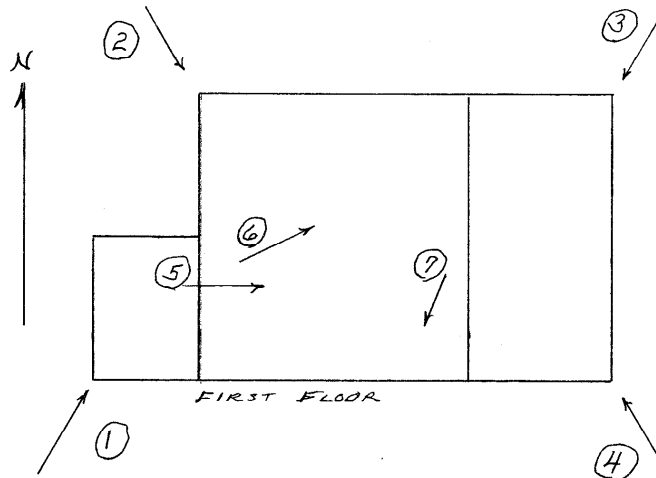

**SOUTH DAKOTA STATE HISTORIC PRESERVATION OFFICE
HISTORIC SITES SURVEY STRUCTURE FORM**



PHOTOGRAPHER: Jim Stone
DATE OF PHOTO: June 6, 2012

ROLL NUMBER: _____
PHOTO NUMBER: 1
CAMERA DIRECTION: Looking NE, SW corner



PHOTOGRAPHER: Jim Stone
DATE OF PHOTO: June 6, 2012

ROLL NUMBER: _____
PHOTO NUMBER: 2
CAMERA DIRECTION: Looking SE, NW corner

**SOUTH DAKOTA STATE HISTORIC PRESERVATION OFFICE
HISTORIC SITES SURVEY STRUCTURE FORM**



PHOTOGRAPHER: Jim Stone
DATE OF PHOTO: June 6, 2012

ROLL NUMBER: _____
PHOTO NUMBER: 3
CAMERA DIRECTION: Looking SW, NE corner



PHOTOGRAPHER: Jim Stone
DATE OF PHOTO: June 6, 2012

ROLL NUMBER: _____
PHOTO NUMBER: 4
CAMERA DIRECTION: Looking NW, SE corner

**SOUTH DAKOTA STATE HISTORIC PRESERVATION OFFICE
HISTORIC SITES SURVEY STRUCTURE FORM**



PHOTOGRAPHER: Jim Stone
DATE OF PHOTO: June 6, 2012

ROLL NUMBER: _____
PHOTO NUMBER: 5
CAMERA DIRECTION: First floor, looking East,
2x12 plank floor



PHOTOGRAPHER: Jim Stone
DATE OF PHOTO: June 6, 2012

ROLL NUMBER: _____
PHOTO NUMBER: 6
CAMERA DIRECTION: First floor, looking NE,
remnants of horse stalls

**SOUTH DAKOTA STATE HISTORIC PRESERVATION OFFICE
HISTORIC SITES SURVEY STRUCTURE FORM**



PHOTOGRAPHER: Jim Stone
DATE OF PHOTO: June 6, 2012

ROLL NUMBER: _____
PHOTO NUMBER: 7

CAMERA DIRECTION: First floor, looking SW
into a pen for calves or
sheep



PHOTOGRAPHER: Jim Stone
DATE OF PHOTO: June 6, 2012

ROLL NUMBER: _____
PHOTO NUMBER: 8

CAMERA DIRECTION: Hayloft, 10'x8' granary in
NW corner

**SOUTH DAKOTA STATE HISTORIC PRESERVATION OFFICE
HISTORIC SITES SURVEY STRUCTURE FORM**



PHOTOGRAPHER: Jim Stone
DATE OF PHOTO: June 6, 2012

ROLL NUMBER: _____
PHOTO NUMBER: 9
CAMERA DIRECTION: Hayloft, looking SE, 2x4
rafters, no bracing



PHOTOGRAPHER: Jim Stone
DATE OF PHOTO: June 6, 2012

ROLL NUMBER: _____
PHOTO NUMBER: 10
CAMERA DIRECTION: Hayloft, looking NE, 5'
wall and 2x4 rafters

SOUTH DAKOTA STATE HISTORIC PRESERVATION OFFICE
 HISTORIC SITES SURVEY STRUCTURE FORM



T-95-N

STAR DIRECTORY

R-53-W

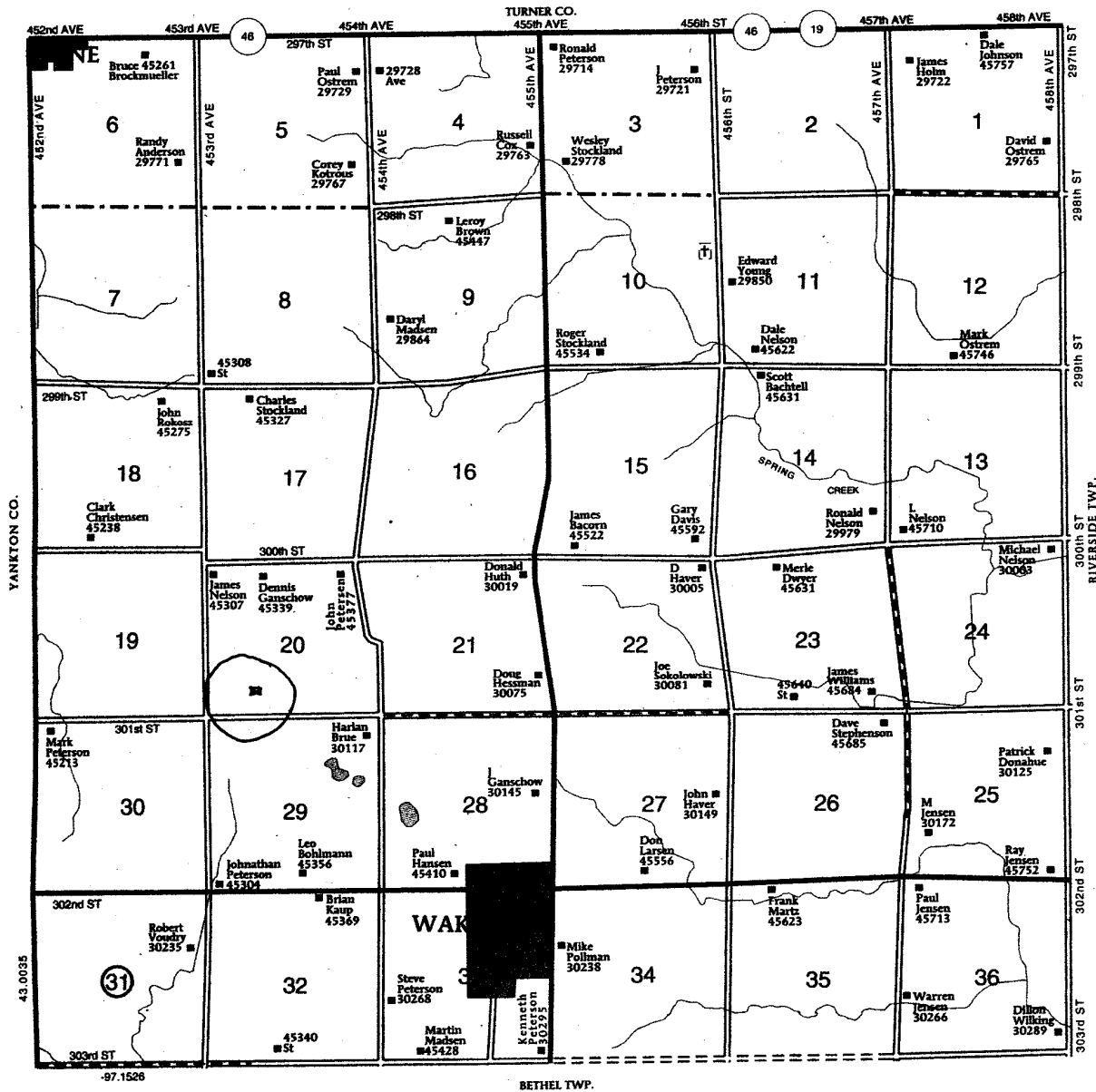

HISTORY

This farm, located in the W ½ of W ½ of The SW ¼, of Section 20, Star Township, Clay County was homesteaded by Henry Campbell.

The 1894 and 1901 Clay County Atlas lists Lee & Prentis as the owners.

The 1912 and 1924 Clay County Atlas lists Dominick Carr as the owner.

The 1937 Clay County Atlas lists A. Hansen as the owner.

The 1948 and 1956 Clay County Atlas lists W. F. Carr as the owner.

The Following Is Furnished By

James Nelson

William (Billy) Carr immigrated from Ireland. Date unknown. Married a local lady. They had no children. He had a brother who immigrated also.

They lived on a farm by Highway 46 earlier. They also lived on a farm South of Wakonda. They bought the farm ¾ mile East of this barn and lived there in about the 1920's. He bought the farm where this barn is located later and moved this barn in from another farm in the 1940's. He lost the place east of this barn in the 1930's, but held onto this farm. They moved to this farm then.