

SOUTH DAKOTA STATE HISTORIC PRESERVATION OFFICE
HISTORIC SITES SURVEY STRUCTURE FORM



SITE INFORMATION

*SURVEY DATE: December 5, 2012
*SURVEYOR: Jim Stone

*ADDRESS: 30280 Greenfield Road
*COUNTY: Clay
*CITY: Beresford

LOCATION DESCRIPTION: Vermillion, from the intersection of South Dakota Highway 50 bi-pass and University Road, North 15 miles to 303rd Street, turn right (East) about 3 miles to Greenfield road, turn left (North) about ¼ mile, on the right (East) side, long driveway back into trees.

LEGAL DESCRIPTION: SW ¼, Exc N 274' of W 400', 35 – 95 – 51 Glenwood Twp.

*QUARTER 1: SW 1/4
*QUARTER 2: _____
*TOWNSHIP: Glenwood
*RANGE: 51
*SECTION: 35
ACRES: 155.60

OWNER NAME: Ronald L. & Sandra F. Carlson
OWNER ADDRESS: 30280 Greenfield Road
OWNER CITY: Beresford
OWNER STATE: South Dakota
OWNER ZIP: 57004
QUAD NAME: _____

OWNER CODE 1: P
OWNER CODE 2: _____
OWNER CODE 3: _____

HISTORIC SIGNIFICANCE

*DOE: _____
*DOE DATE: _____
REASON INELIGIBLE: _____

REGISTER NAME: _____
MULTIPLE PROPERTY NAME: _____

NOMINATION STATUS: _____
DATE LISTED: _____
REFERENCE NUMBER: _____
HISTORIC DISTRICT RATING: C or NC
PERIOD: _____

CATEGORY: _____
SIGNIFICANCE LEVEL 1: N S L
SIGNIFICANCE LEVEL 2: N S L

CRITERIA 1: A B C D
CRITERIA 2: A B C D
CRITERIA 3: A B C D
CRITERIA 4: A B C D

SIGNIFICANCE NOTES: _____

STRUCTURE DETAILS

SOUTH DAKOTA STATE HISTORIC PRESERVATION OFFICE

HISTORIC SITES SURVEY STRUCTURE FORM



SHPO ID: _____
 *PROPERTY NAME: _____
 OTHER NAME: _____

CURRENT FUNCTION: <u>Machinery storage</u>	FOUNDATION: <u>Poured concrete foundation</u>
CURRENT SUBFUNCTION: <u>Storage</u>	ROOF MATERIAL: <u>Steel roofing over cedar shingles</u>
HISTORIC FUNCTION: <u>Livestock barn</u>	ROOF SHAPE: <u>Gable</u>
HISTORIC SUBFUNCTION: <u>Hay storage</u>	STRUCTURAL SYSTEM: <u>Balloon framing</u>
	STYLE: <u>Western feeder barn</u>
OCCUPIED: <u>Yes</u>	TYPE: <u>Livestock barn</u>
	<u>2x4 studs with 1x6 #106 drop siding and 1/2"x6" cedar lap siding and steel</u>
ACCESSIBLE: <u>Yes with permission</u>	WALLS: <u>lap siding and steel</u>

STORIES: 2 SIGNIFICANT PERSON: Axel Odeen
 *DATE OF CONSTRUCTION: About 1900 CULTURAL AFFILIATION: ?

ALTERED/MOVED NOTES: Original site. Any evidence of milk cow stanchions or horse stalls has been removed. Roof has been covered with asphalt shingles. South and West walls are covered with red painted steel roofing. 18'x12' sliding door added on South. Hayloft floor removed. Floor joists raised to top of 2x4 walls (12'-6"). 1x10 sheathing used to truss rafters to floor joists. All posts and beams removed. East lean-to appears to have been added at a later date.

INTERIOR NOTES: Floor joists are 2x6's.

OTHER NOTES: All walls are 2x4 studs and all rafters are 2x4's, except West lean-to which is 2x6 studs and 2x6 rafters. All walls have 1x6 #106 drop siding. The exterior walls have 1/2"x6" cedar lap siding applied over the original siding. Windows were 8"x10" four light, but have been covered with steel roofing.

*PHYSICAL NOTES: Barn is in good condition.

*UTM ZONE: _____

*RESTRICTED: Y or N

*UTM EASTING: _____

*UTM NORTHING: _____

SOUTH DAKOTA STATE HISTORIC PRESERVATION OFFICE
HISTORIC SITES SURVEY STRUCTURE FORM

SKETCH MAP

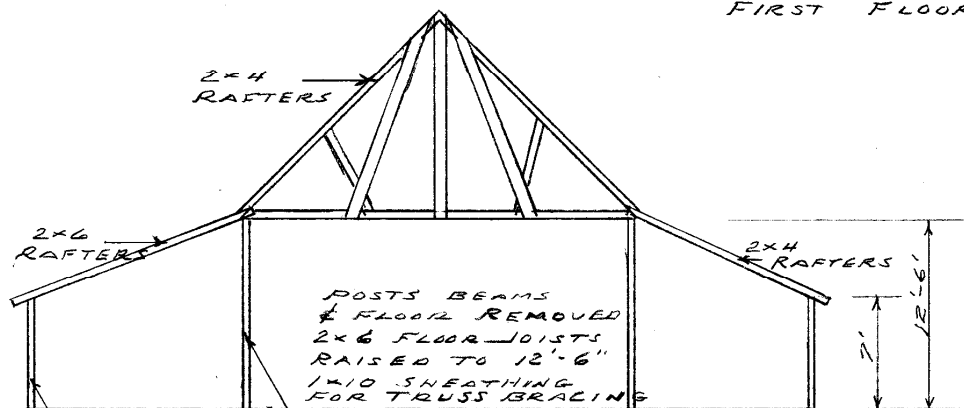
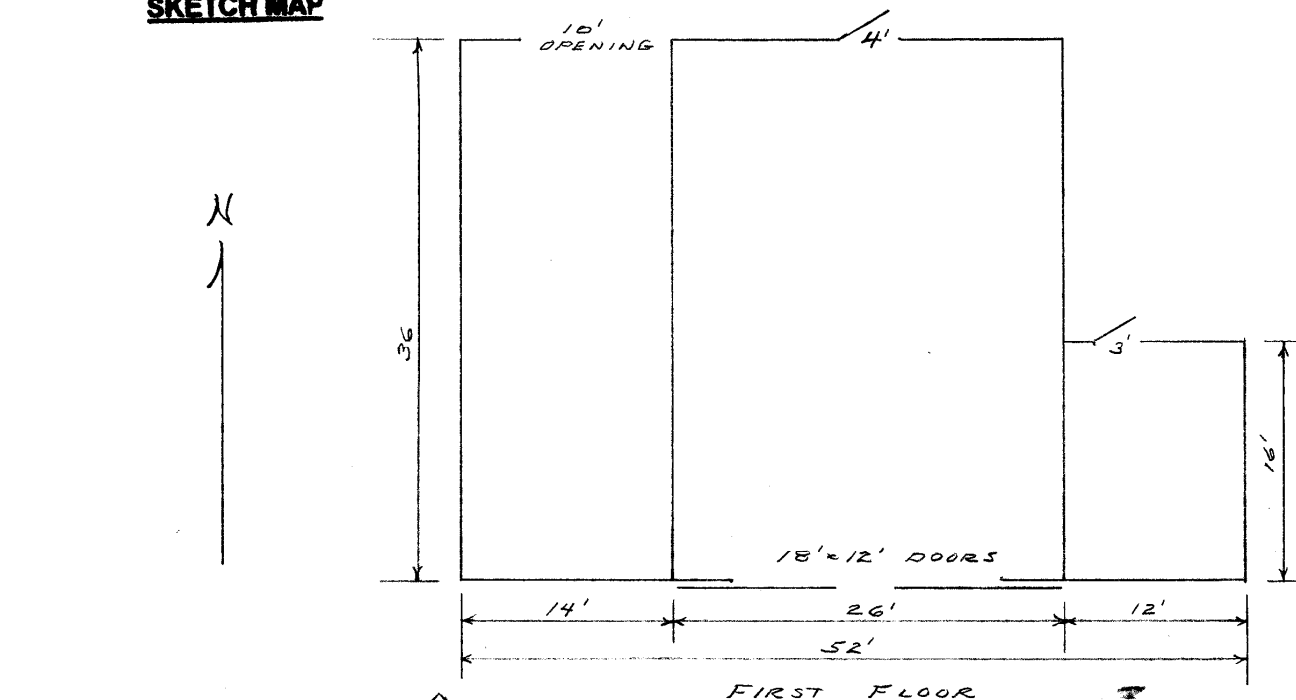

PHOTOGR

2x4 STUDS
 1x6 #106
 DROP SIDING
 1/2" x 6" CEDAR
 LAP SIDING
 STEEL ROOFING OVER
 SOUTH & WEST WALLS

* = REQUIRED FIELD

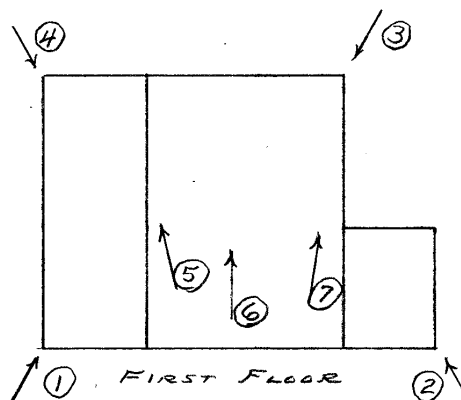

SOUTH DAKOTA STATE HISTORIC PRESERVATION OFFICE
HISTORIC SITES SURVEY STRUCTURE FORM



PHOTOGRAPHER: Jim Stone
DATE OF PHOTO: December 5, 2012

ROLL NUMBER: _____
PHOTO NUMBER: 1
CAMERA DIRECTION: Looking NE, SW corner



PHOTOGRAPHER: Jim Stone
DATE OF PHOTO: December 5, 2012

ROLL NUMBER: _____
PHOTO NUMBER: 2
CAMERA DIRECTION: Looking NW, SE corner

**SOUTH DAKOTA STATE HISTORIC PRESERVATION OFFICE
HISTORIC SITES SURVEY STRUCTURE FORM**



PHOTOGRAPHER: Jim Stone
DATE OF PHOTO: December 5, 2012

ROLL NUMBER: _____
PHOTO NUMBER: 3
CAMERA DIRECTION: Looking SW, NE corner



PHOTOGRAPHER: Jim Stone
DATE OF PHOTO: December 5, 2012

ROLL NUMBER: _____
PHOTO NUMBER: 4
CAMERA DIRECTION: Looking SE, NW corner

**SOUTH DAKOTA STATE HISTORIC PRESERVATION OFFICE
HISTORIC SITES SURVEY STRUCTURE FORM**



PHOTOGRAPHER: Jim Stone
DATE OF PHOTO: December 5, 2012

ROLL NUMBER: _____
PHOTO NUMBER: 5

First floor, looking North,
2x4 stud wall, 2x6 floor
joists raised to 12'-6",
rafter to wall bracing still
in place.

CAMERA DIRECTION: _____



PHOTOGRAPHER: Jim Stone
DATE OF PHOTO: December 5, 2012

ROLL NUMBER: _____
PHOTO NUMBER: 6

First floor, looking North
up into rafters, 1x10
shiplap used to truss the
rafters to floor joists

CAMERA DIRECTION: _____

**SOUTH DAKOTA STATE HISTORIC PRESERVATION OFFICE
HISTORIC SITES SURVEY STRUCTURE FORM**

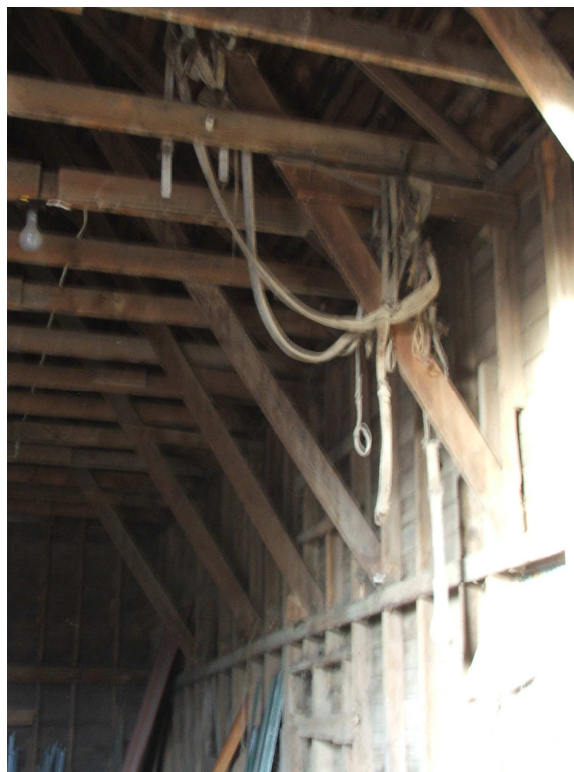

PHOTOGRAPHER: Jim Stone
DATE OF PHOTO: December 5, 2012

ROLL NUMBER: _____
PHOTO NUMBER: 7

CAMERA DIRECTION: First floor, looking North,
2x6 floor joists raised to
top of 12'-6" wall, 2x6
bracing from rafters
down to wall left in place

SOUTH DAKOTA STATE HISTORIC PRESERVATION OFFICE

HISTORIC SITES SURVEY STRUCTURE FORM



T-95-N

GLENWOOD DIRECTORY

R-51-W

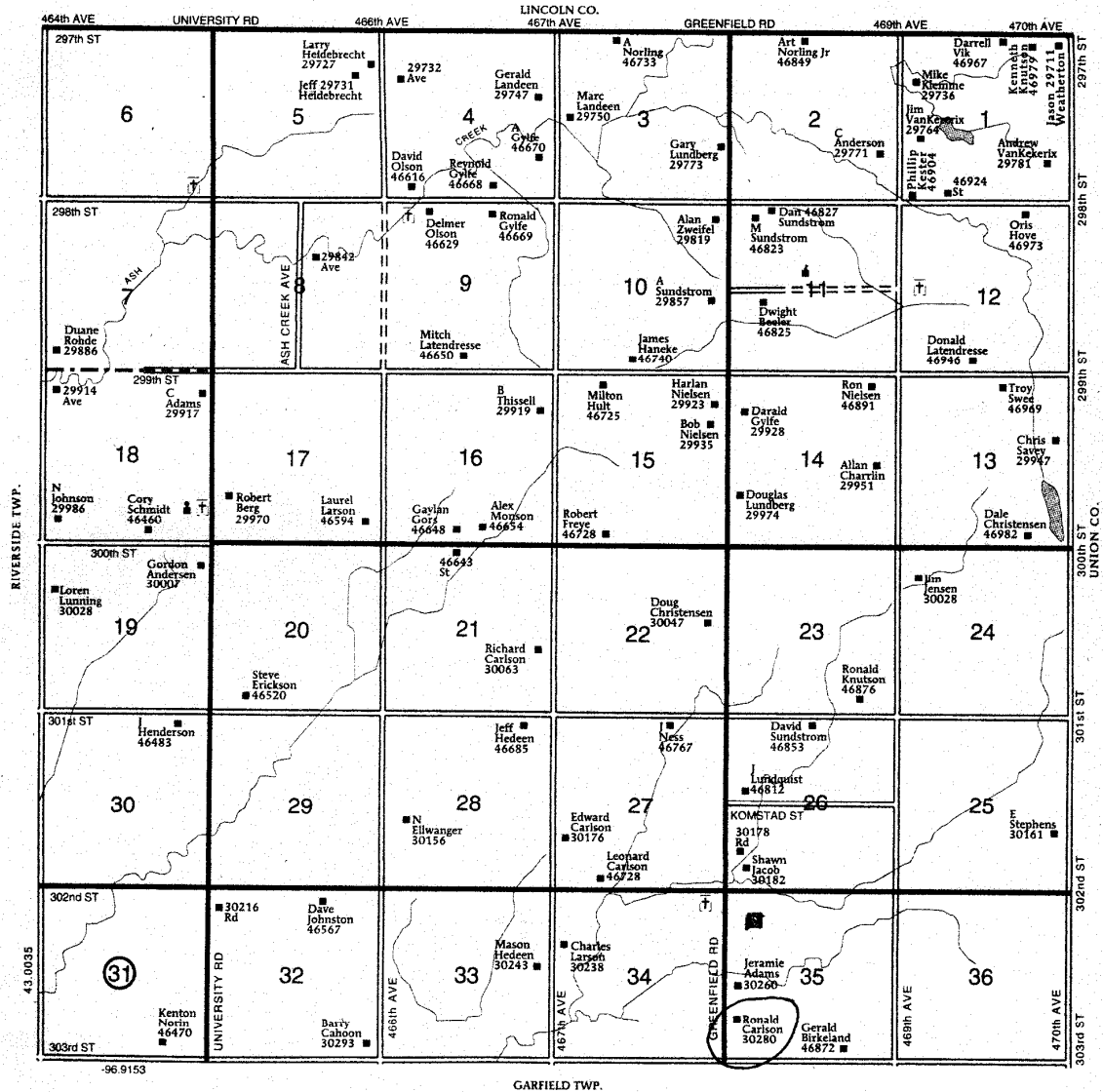

HISTORY

This farm located in the SW ¼ of Section 35, Glenwood Township, Clay County was homesteaded by Axel Odeen.

1901, 1912, 1924 and 1937 Clay County Atlas lists Axel Odeen as the owner. He would have built or had this barn built.

The 1948 and 1956 Clay County Atlas lists Anna Odeen as the owner.

**SOUTH DAKOTA STATE HISTORIC PRESERVATION OFFICE
HISTORIC SITES SURVEY STRUCTURE FORM**

