

SOUTH DAKOTA STATE HISTORIC PRESERVATION OFFICE
HISTORIC SITES SURVEY STRUCTURE FORM



SITE INFORMATION

*SURVEY DATE: Aug. 10, 2012

*SURVEYOR: Jim Stone

*ADDRESS: 30536 469th Ave.

*COUNTY: Clay

*CITY: Beresford

LOCATION DESCRIPTION: South Dakota Highway 50, East two miles to Greenfield Road, turn left (North), 12-1/2 miles to 306th Street, turn right (East) 1 mile to 469th Ave., turn left (North) about 3/4th mile on the right (East) side.

LEGAL DESCRIPTION: S 1/2, NW 1/4, 13 - 94 - 51 Garfield Twp.

*QUARTER 1: NW 1/4

*QUARTER 2: _____

*TOWNSHIP: Greenwood

*RANGE: 51

*SECTION: 13

ACRES: 82.09

OWNER CODE 1: P

OWNER CODE 2: _____

OWNER CODE 3: _____

OWNER NAME: Jensen Family Trust

OWNER ADDRESS: 46718 304th Street

OWNER CITY: Beresford

OWNER STATE: South Dakota

OWNER ZIP: 57004

QUAD NAME: _____

HISTORIC SIGNIFICANCE

*DOE: _____

*DOE DATE: _____

REASON INELIGIBLE: _____

REGISTER NAME: _____

MULTIPLE PROPERTY NAME: _____

NOMINATION STATUS: _____

DATE LISTED: _____

REFERENCE NUMBER: _____

HISTORIC DISTRICT RATING: C or NC

PERIOD: _____

CATEGORY: _____

SIGNIFICANCE LEVEL 1: N S L

SIGNIFICANCE LEVEL 2: N S L

CRITERIA 1: A B C D

CRITERIA 2: A B C D

CRITERIA 3: A B C D

CRITERIA 4: A B C D

SIGNIFICANCE NOTES: _____

STRUCTURE DETAILS

* = REQUIRED FIELD

SOUTH DAKOTA STATE HISTORIC PRESERVATION OFFICE
HISTORIC SITES SURVEY STRUCTURE FORM



SHPO ID: _____

*PROPERTY NAME: _____

OTHER NAME: _____

CURRENT FUNCTION: Vacant

CURRENT SUBFUNCTION: Storage

HISTORIC FUNCTION: Livestock barn

HISTORIC SUBFUNCTION: Hay and grain storage

FOUNDATION: Poured concrete

ROOF MATERIAL: Cedar shingles

ROOF SHAPE: Gambrel

STRUCTURAL SYSTEM: Balloon framing

STYLE: Gambrel roof barn

TYPE: Livestock barn

2x6, sheathing &

1/2"x 6" cedar lap

WALLS: siding

OCCUPIED: Yes

ACCESSIBLE: Yes with
permission

STORIES: 2

SIGNIFICANT PERSON: Axle Jensen

*DATE OF CONSTRUCTION: 1920's ?

CULTURAL AFFILIATION: Danish

ALTERED/MOVED NOTES: Original site. All horse stalls removed. 6 milk cow stanchions have
been removed. Calf pens removed and 4 milk cow stanchions moved to South wall. Metal cupola
is gone.

INTERIOR NOTES: Has two rows 4x6 posts and (3) 2x8's for beam. 2x8 floor joists. 6' x 14' granary
is still in place.

OTHER NOTES: Windows were 9"x12" four light. Walls are 2x6 with sheathing on all four walls and
1/2"x6" cedar lap siding. Three 2x6 posts spaced with short blocks 10' - 8' - 8' - 10' O. C. and (2) 2x6's
for a plate at the hip. 1x6 diagonal bracing on the bottom of the rafters from the hip on the gable ends
down towards to the center of exterior walls.

*PHYSICAL NOTES: Barn is in fair condition. The roof is leaking. Needs roof re-roofed and repairs
on the doors.

*UTM ZONE: _____

*RESTRICTED: Y or N

*UTM EASTING: _____

*UTM NORTHING: _____

SOUTH DAKOTA STATE HISTORIC PRESERVATION OFFICE HISTORIC SITES SURVEY STRUCTURE FORM

SKETCH MAP

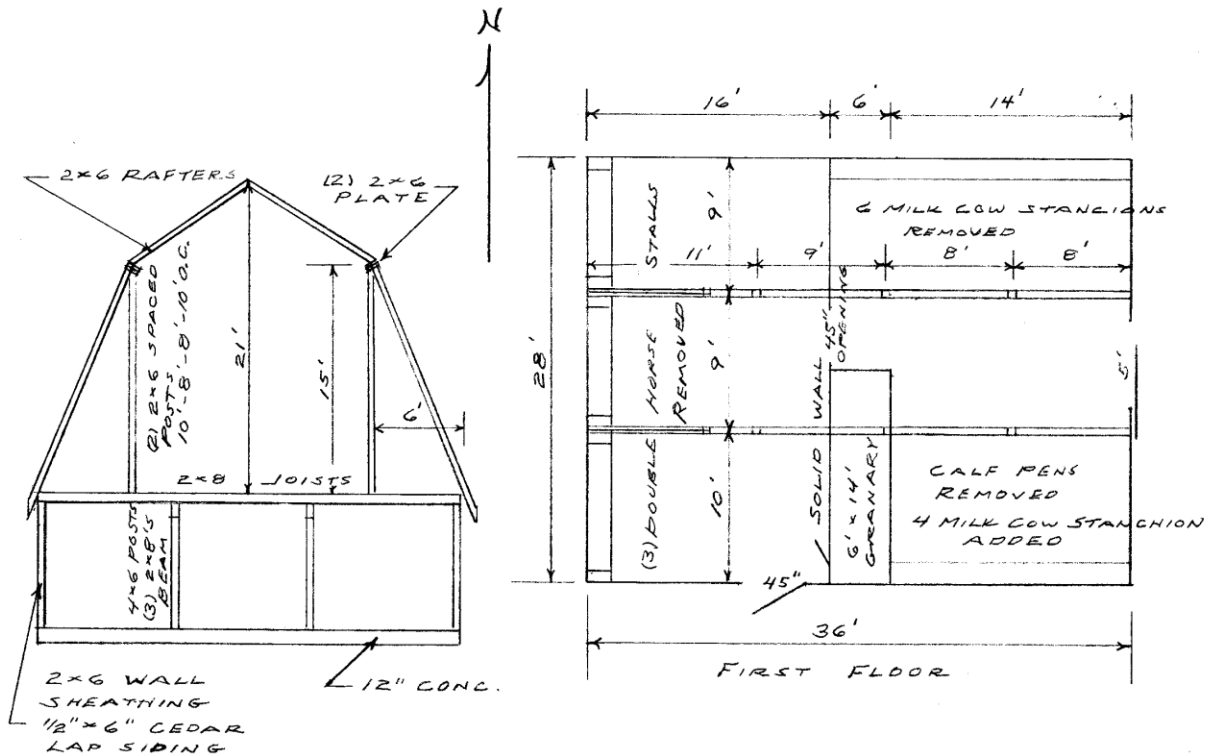

PHOTOGR

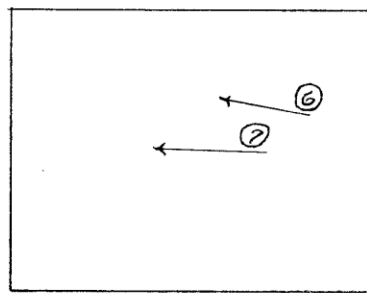

HAYLOFT

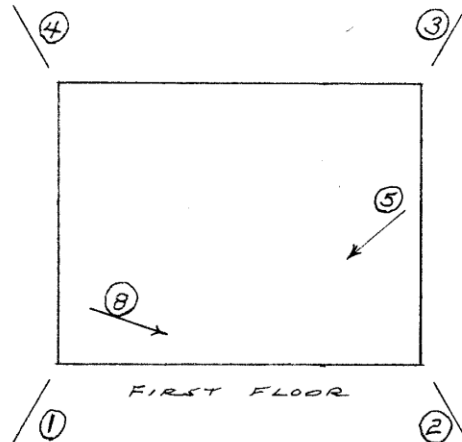

* = REQUIRED FIELD

SOUTH DAKOTA STATE HISTORIC PRESERVATION OFFICE
HISTORIC SITES SURVEY STRUCTURE FORM



PHOTOGRAPHER: Jim Stone
DATE OF PHOTO: Aug. 10, 2012

ROLL NUMBER: _____
PHOTO NUMBER: 1
CAMERA DIRECTION: Looking NE, SW corner



PHOTOGRAPHER: Jim Stone
DATE OF PHOTO: Aug. 10, 2012

ROLL NUMBER: _____
PHOTO NUMBER: 2
CAMERA DIRECTION: Looking NW, SE corner

**SOUTH DAKOTA STATE HISTORIC PRESERVATION OFFICE
HISTORIC SITES SURVEY STRUCTURE FORM**



PHOTOGRAPHER: Jim Stone
DATE OF PHOTO: Aug. 10, 2012

ROLL NUMBER: _____
PHOTO NUMBER: 3
CAMERA DIRECTION: Looking SW, NE corner



PHOTOGRAPHER: Jim Stone
DATE OF PHOTO: Aug. 10, 2012

ROLL NUMBER: _____
PHOTO NUMBER: 4
CAMERA DIRECTION: Looking SE, NW corner

SOUTH DAKOTA STATE HISTORIC PRESERVATION OFFICE
HISTORIC SITES SURVEY STRUCTURE FORM



PHOTOGRAPHER: Jim Stone
DATE OF PHOTO: Aug. 10, 2012

ROLL NUMBER: _____
PHOTO NUMBER: 5

CAMERA DIRECTION: First floor, looking SW,
milk cow stanchions,
have been moved



PHOTOGRAPHER: Jim Stone
DATE OF PHOTO: Aug. 10, 2012

ROLL NUMBER: _____
PHOTO NUMBER: 6

CAMERA DIRECTION: Hayloft, looking West,
spaced 2x6 posts

**SOUTH DAKOTA STATE HISTORIC PRESERVATION OFFICE
HISTORIC SITES SURVEY STRUCTURE FORM**

supporting the roof hip

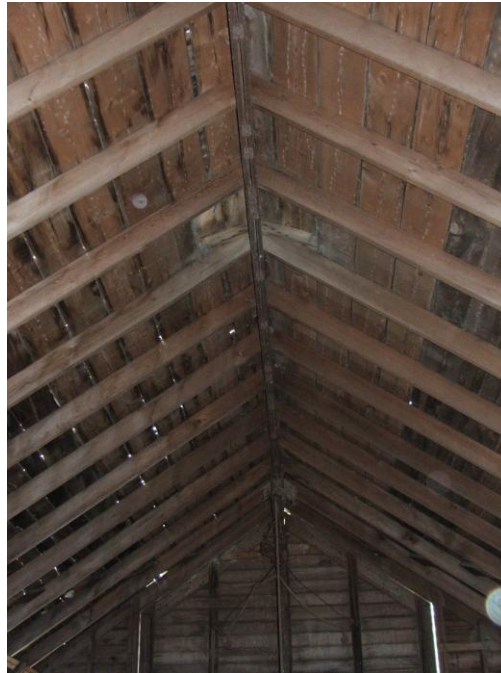

PHOTOGRAPHER: Jim Stone
DATE OF PHOTO: Aug. 10, 2012

ROLL NUMBER: 7
PHOTO NUMBER: 7

CAMERA DIRECTION: Hayloft, looking West,
rafter framing and gable
end



PHOTOGRAPHER: Jim Stone
DATE OF PHOTO: Aug. 10, 2012

ROLL NUMBER: 8
PHOTO NUMBER: 8
CAMERA DIRECTION: First floor, looking SE

SOUTH DAKOTA STATE HISTORIC PRESERVATION OFFICE

HISTORIC SITES SURVEY STRUCTURE FORM



into granary

T-94-N **GARFIELD DIRECTORY** **R-51-W**

(Residents - Owners or Renters)
GLENWOOD TWP.

464th AVE	UNIVERSITY AVE	466th AVE	467th AVE	GREENFIELD RD	469th AVE	470th AVE
303rd ST	6	5	4	3	2	1
304th ST	7	8	9	10	11	12
305th ST	18	17	16	15	14	13
306th ST	19	20	21	22	23	24
307th ST	30	29	28	27	26	25
308th ST	31	32	33	34	35	36
42.9156	-96.9130					

PLEASANT VALLEY TWP. | UNION CO. | PRAIRIE CENTER TWP.

* = REQUIRED FIELD

HISTORY

This farm located in the S ½ of the NW ¼ of Section 13, Garfield Township, Clay County Atlas was homesteaded by Erick Svedborg.

The 1894 Clay County Atlas lists Christ Stenholt as the owner.

The 1901 Clay County Atlas lists Charles Nielson as the owner.

The 1912 and 1924 Clay County Atlas lists Anton Henrickson as the owner.

The 1937 Clay County Atlas lists A. Jensen as the owner.

The 1948 Clay County Atlas lists P. L. O'Connor as the owner.

The 1956 Clay County Atlas lists O. L. Jensen as the owner.