

SOUTH DAKOTA STATE HISTORIC PRESERVATION OFFICE
HISTORIC SITES SURVEY STRUCTURE FORM



SITE INFORMATION

*SURVEY DATE: March 20, 2013
*SURVEYOR: Jim Stone

*ADDRESS: 46849 S. D Hwy. 46
*COUNTY: Clay
*CITY: Beresford

LOCATION DESCRIPTION: From Vermillion, South Dakota Highway 50 East 2 miles to Greenfield Road, turn left (North) 20-1/2 miles to So. Dak. Highway 46, turn right (East) about 1/2 mile on the right (South) side. New home next to highway and a long lane back to farmstead.

LEGAL DESCRIPTION: NW 1/4, Exc. N 350' of E 450', 2 - 95 - 51 Glenwood Twp.

*QUARTER 1: NW 1/4
*QUARTER 2: _____
*TOWNSHIP: Glenwood
*RANGE: 51
*SECTION: 2
ACRES: 154.27

OWNER NAME: Arthur J. Jr. & Aryls Norling
OWNER ADDRESS: 46849 SD 46
OWNER CITY: Beresford
OWNER STATE: South Dakota
OWNER ZIP: 57004
QUAD NAME: _____

OWNER CODE 1: P
OWNER CODE 2: _____
OWNER CODE 3: _____

HISTORIC SIGNIFICANCE

*DOE: _____
*DOE DATE: _____
REASON INELIGIBLE: _____

REGISTER NAME: _____
MULTIPLE PROPERTY NAME: _____

NOMINATION STATUS: _____
DATE LISTED: _____
REFERENCE NUMBER: _____
HISTORIC DISTRICT RATING: C or NC
PERIOD: _____

CATEGORY: _____
SIGNIFICANCE LEVEL 1: N S L
SIGNIFICANCE LEVEL 2: N S L

CRITERIA 1: A B C D
CRITERIA 2: A B C D
CRITERIA 3: A B C D
CRITERIA 4: A B C D

SIGNIFICANCE NOTES: _____

STRUCTURE DETAILS

SOUTH DAKOTA STATE HISTORIC PRESERVATION OFFICE
HISTORIC SITES SURVEY STRUCTURE FORM



SHPO ID: _____

*PROPERTY NAME: _____

OTHER NAME: _____

CURRENT FUNCTION: <u>Vacant</u>	FOUNDATION: <u>Poured concrete</u> <u>Asphalt shingles</u> <u>over cedar</u> <u>shingles</u>
CURRENT SUBFUNCTION: <u>Vacant</u>	ROOF MATERIAL: <u>shingles</u>
HISTORIC FUNCTION: <u>Dairy barn</u>	ROOF SHAPE: <u>Gable</u>
HISTORIC SUBFUNCTION: <u>Hay and grain storage</u>	STRUCTURAL SYSTEM: <u>Balloon framing</u> <u>Western feeder</u> <u>barn</u>
OCCUPIED: <u>Yes</u>	STYLE: <u>barn</u>
ACCESSIBLE: <u>Yes with</u> <u>permission</u>	TYPE: <u>Livestock barn</u> <u>2x4 studs, 1x6</u> <u>#106 drop siding</u>
STORIES: <u>2</u>	WALLS: _____
*DATE OF CONSTRUCTION: <u>Early 1900's</u>	SIGNIFICANT PERSON: <u>August Soderstrom</u>
	CULTURAL AFFILIATION: <u>Swedish</u>

ALTERED/MOVED NOTES: Original site. Any evidence of horse stalls and milk cow stanchions has
been removed, except in the West lean-to. Asphalt shingles over cedar shingles. The milk room has
been added. Double 2x6 posts added in hayloft to support center of rafters. Walls and ceiling are
covered when the barn was remodeled for farrowing hogs.

INTERIOR NOTES: The original barn has two rows of posts and 4x4 for a beams. The posts have been
removed and replaced with steel pipe posts. The floor joists for the hayloft floor are 2x8's.
Milk cow stanchions are still in place in West lean-to. Gutters in the main barn prove that there were two
rows of milk cow stanchions there also.

OTHER NOTES: 2x4 stud walls with 1x6 #106 drop siding. The East and West walls of the main barn
are 2x4 studs with 1x8 shiplap. Double 2x6 posts in the hayloft to support center of rafters. These posts
are 4'-7'-7'-6'-5' -5' O. C. from the North wall. Rafters are 2x4's. All of the 2x4's, 2x6's and 2x8's are
Rough sawn cottonwood. Windows are 8"x10" four light. Metal cupola still in place.

*PHYSICAL NOTES: Barn is in poor condition.

*UTM ZONE: _____

*UTM EASTING: _____

*UTM NORTHING: _____

*RESTRICTED: Y or N

SOUTH DAKOTA STATE HISTORIC PRESERVATION OFFICE
HISTORIC SITES SURVEY STRUCTURE FORM

SKETCH MAP

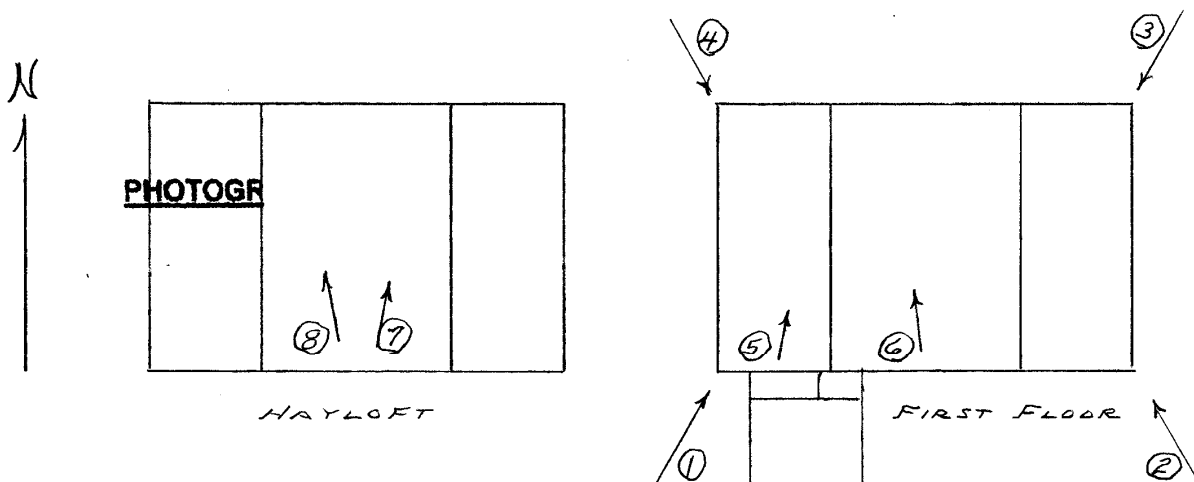
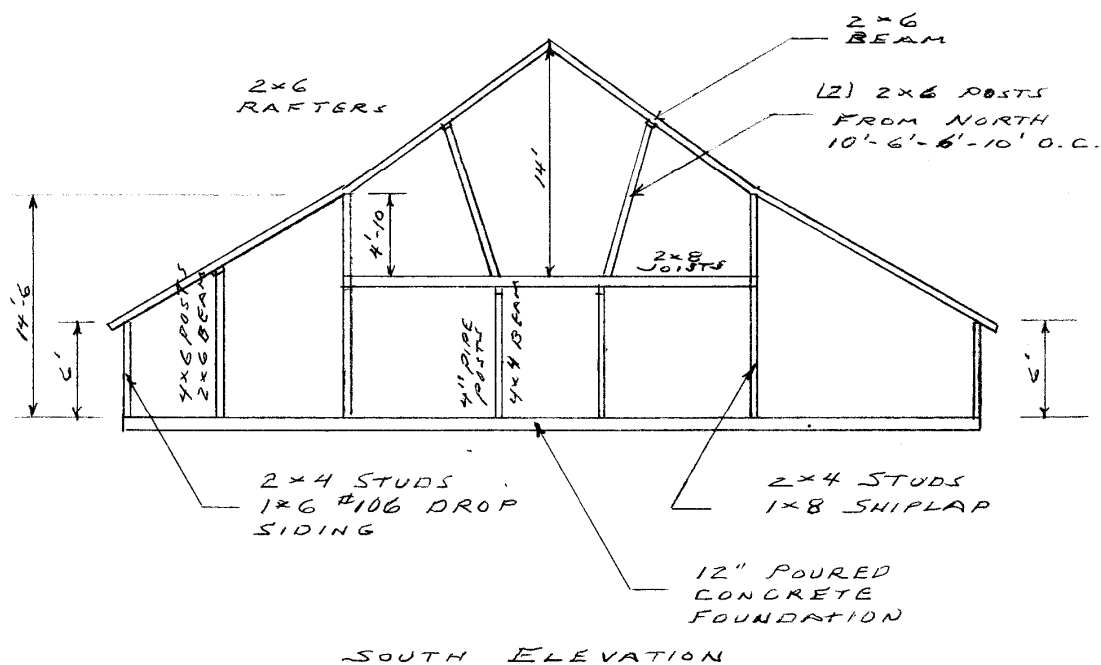

SOUTH DAKOTA STATE HISTORIC PRESERVATION OFFICE
HISTORIC SITES SURVEY STRUCTURE FORM

SKETCH MAP

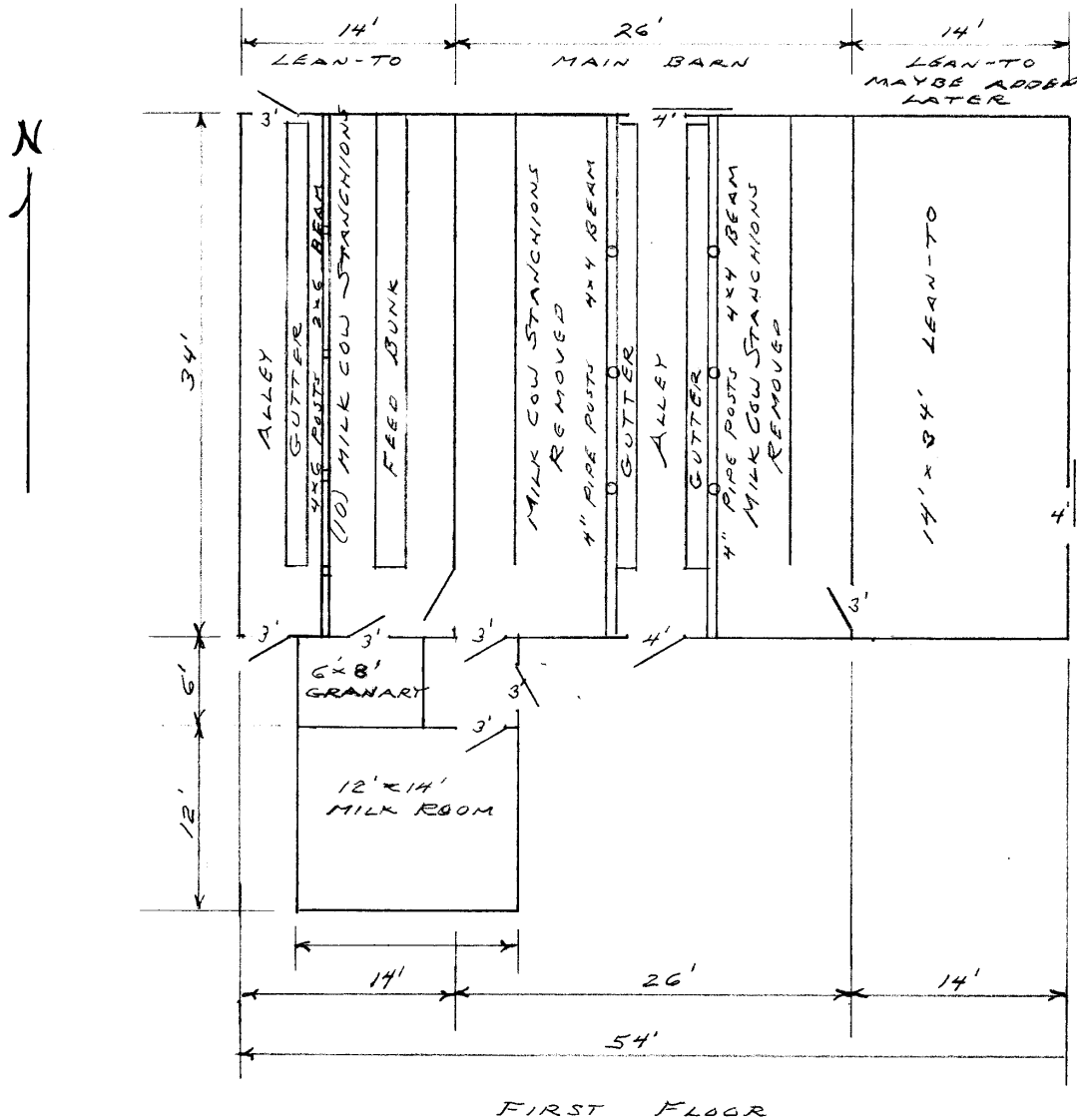

PHOTOGR

SOUTH DAKOTA STATE HISTORIC PRESERVATION OFFICE
HISTORIC SITES SURVEY STRUCTURE FORM



PHOTOGRAPHER: Jim Stone
DATE OF PHOTO: March 20, 2013

ROLL NUMBER: _____
PHOTO NUMBER: 1
CAMERA DIRECTION: Looking NE, SW corner



PHOTOGRAPHER: Jim Stone
DATE OF PHOTO: March 20, 2013

ROLL NUMBER: _____
PHOTO NUMBER: 2
CAMERA DIRECTION: Looking NW, SE corner

**SOUTH DAKOTA STATE HISTORIC PRESERVATION OFFICE
HISTORIC SITES SURVEY STRUCTURE FORM**



PHOTOGRAPHER: Jim Stone
DATE OF PHOTO: March 20, 2013

ROLL NUMBER: _____
PHOTO NUMBER: 3
CAMERA DIRECTION: Looking SW, NE corner



PHOTOGRAPHER: Jim Stone
DATE OF PHOTO: March 20, 2013

ROLL NUMBER: _____
PHOTO NUMBER: 4
CAMERA DIRECTION: Looking SE, NW corner

**SOUTH DAKOTA STATE HISTORIC PRESERVATION OFFICE
HISTORIC SITES SURVEY STRUCTURE FORM**



PHOTOGRAPHER: Jim Stone
DATE OF PHOTO: March 15, 2013

ROLL NUMBER: 5
PHOTO NUMBER: 5

CAMERA DIRECTION: First floor, West lean-to, looking NE, milk cow stanchions still in place.



PHOTOGRAPHER: Jim Stone
DATE OF PHOTO: March 20, 2013

ROLL NUMBER: 6
PHOTO NUMBER: 6

CAMERA DIRECTION: First floor, main barn, looking NW, remodeled for farrowing swine.

SOUTH DAKOTA STATE HISTORIC PRESERVATION OFFICE
HISTORIC SITES SURVEY STRUCTURE FORM



PHOTOGRAPHER: Jim Stone
DATE OF PHOTO: March 20, 2013

ROLL NUMBER: _____
PHOTO NUMBER: 7

CAMERA DIRECTION: Hayloft, looking NW,
double 2x6's supporting
center of rafters



PHOTOGRAPHER: Jim Stone
DATE OF PHOTO: March 20, 2013

ROLL NUMBER: _____
PHOTO NUMBER: 8

CAMERA DIRECTION: Hayloft, looking NE,
Double 2x6 posts
supporting center of
rafters and 2x6 brace
from top of wall down to
floor

SOUTH DAKOTA STATE HISTORIC PRESERVATION OFFICE

HISTORIC SITES SURVEY STRUCTURE FORM

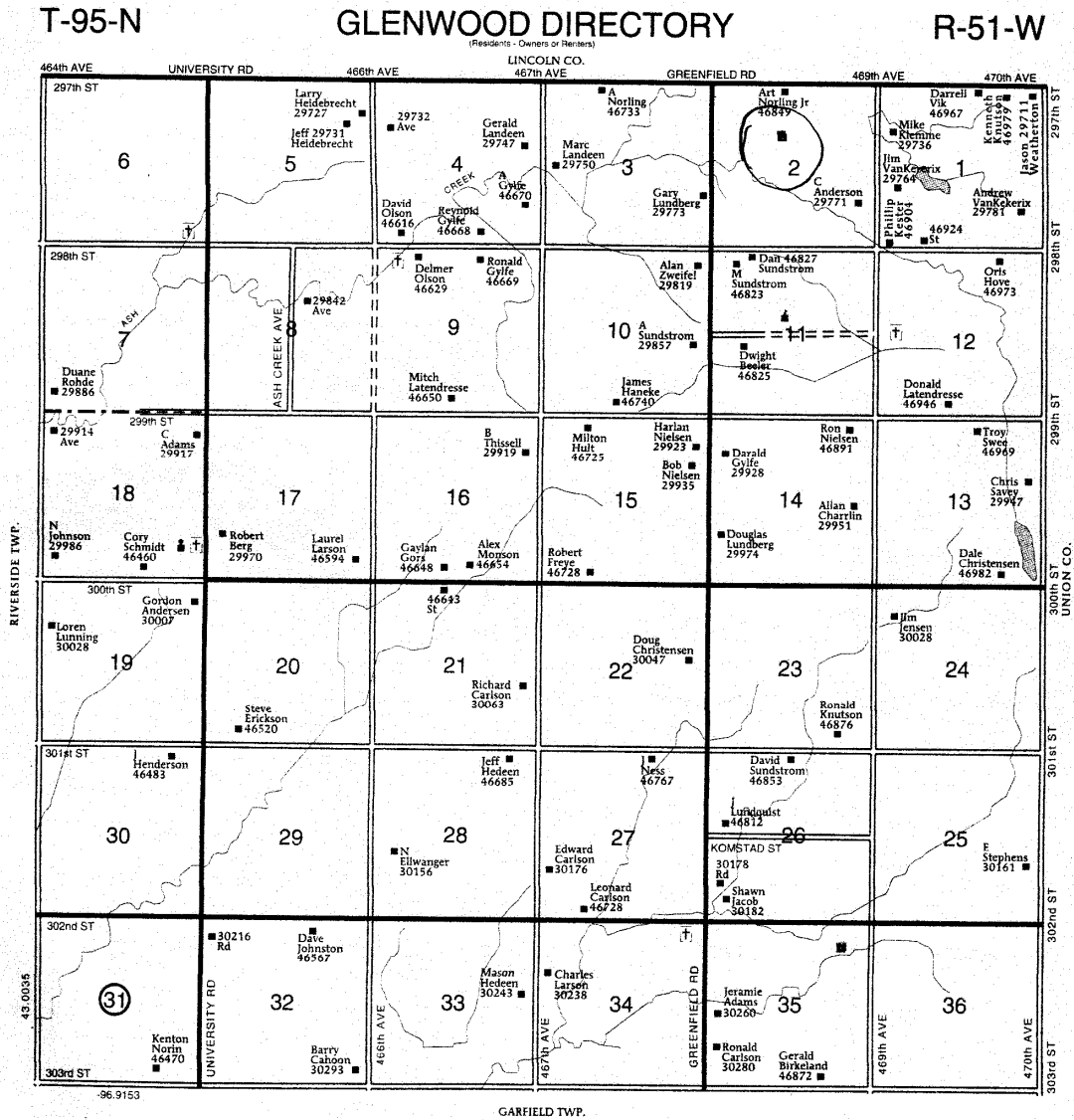

HISTORY

This farm located in the NW ¼ of Section 2, Glenwood Township was homesteaded by August Soderstrom. He filed on the claim in 1872.

The 1894, 1901, 1912 and 1924 lists August Soderstrom as the owner.

The 1937, 1948 and 1956 lists T. A. Peterson as the owner.

The following is from -
**The Beresford Centennial Book
1884 - 1984**

August and Johanna Soderstrom

August Soderstrom (1848 –1930) came to America in 1869. He stopped at Pittsburgh, Pa. and worked in the steel mills to earn money to travel west. From there he went to Council Bluffs, Iowa to lay railroad tracks and left for Dakota Territory in 1872 to homestead in Glenwood Township, Clay County. His betrothed, Johanna Sundstrom (1859- 1935) of Lulea, Sweden, came to Sioux City, Iowa and was married to August. August and his bride came to the homestead where they lived for over 50 years. The homestead is now owned by Art Norling Jr.

SOUTH DAKOTA STATE HISTORIC PRESERVATION OFFICE
HISTORIC SITES SURVEY STRUCTURE FORM



When fall came, the Soderstroms had their dugout ready: but only a few dollars to buy food for the winter. August was hired by the U. S. Post Office to deliver mail to Lennox once a week. The mail was brought from Vermillion, to Stephen's store by another horseback rider. August rode his horse across the prairie county, only trails and no bridges to cross the Vermillion River and the many creeks. For this two-day trip, he was paid \$10. Johanna was often called by the neighbors to be a midwife and help nurse the sick.

After a few years after they came, the Soderstroms built a small frame house. It burned to the ground one cold winter day. One of the older daughters helped carry water to try to stop the blaze and another daughter had to take the smaller children to a straw filled manger in the barn until they could take the family by horseback or by foot to their grandparent's place.

August and Johanna were spared the sorrow of children dying in infancy, a common occurrence in pioneer days. All eight of their children lived to old age. Elmer, the only family member living, was 85 years old in 1883.

Adina, the eldest, born in 1874 in a dugout three miles west of Beresford, lived to age 86.

Edla, the second child, lived to age 99.

Two sisters, Loida and Elida, never married. They retired to Beresford and both lived to be in their 80's.

SOUTH DAKOTA STATE HISTORIC PRESERVATION OFFICE
HISTORIC SITES SURVEY STRUCTURE FORM



The oldest son, Henry (1883-1960) married Freida Bergstrom of Lules, Sweden. Henry and his wife farmed west of Beresford. At one time they had a dairy and delivered milk to Beresford homes.

Axel (1886-1964) married Hazel Delbridge, daughter of John Delbridges. Axel worked in Beresford and Norfolk, Nebr. banks his entire life.

Ruben (1888-1983) farmed in the Beresford area.

Elmer was adopted when a baby by his aunt Johanna and uncle August after the death of his mother, Sophia Sundstrom Heglin. He farmed north of Beresford.