

**SOUTH DAKOTA STATE HISTORIC PRESERVATION OFFICE**  
**HISTORIC SITES SURVEY STRUCTURE FORM**



**SITE INFORMATION**

\*SURVEY DATE: July 26, 2012

\*SURVEYOR: Jim Stone

\*ADDRESS: 30631 458<sup>th</sup> Ave.

\*COUNTY: Clay

\*CITY: Wakonda

LOCATION DESCRIPTION: From the intersection of South Dakota Highway 50 bi-pass and South Dakota Highway 19, North 9 miles to 308<sup>th</sup> Street, turn left (West) 4 miles to 458<sup>th</sup> Ave., turn right (North) about 1-3/4 miles, on the left (West) side.

LEGAL DESCRIPTION: NE 1/4, 24 - 94 - 53 Bethel Twp.

\*QUARTER 1: NE 1/4

\*QUARTER 2: \_\_\_\_\_

\*TOWNSHIP: Bethel

\*RANGE: 53

\*SECTION: 24

ACRES: 158.72

OWNER CODE 1: P

OWNER CODE 2: \_\_\_\_\_

OWNER CODE 3: \_\_\_\_\_

OWNER NAME: Carol Jean Mayer

OWNER ADDRESS: 30631 458<sup>th</sup> Ave.

OWNER CITY: Wakonda

OWNER STATE: South Dakota

OWNER ZIP: 57073

QUAD NAME: \_\_\_\_\_

**HISTORIC SIGNIFICANCE**

\*DOE: \_\_\_\_\_

\*DOE DATE: \_\_\_\_\_

REASON INELIGIBLE: \_\_\_\_\_

REGISTER NAME: \_\_\_\_\_

MULTIPLE PROPERTY NAME: \_\_\_\_\_

NOMINATION STATUS: \_\_\_\_\_

DATE LISTED: \_\_\_\_\_

REFERENCE NUMBER: \_\_\_\_\_

HISTORIC DISTRICT RATING: C or NC

PERIOD: \_\_\_\_\_

CATEGORY: \_\_\_\_\_

SIGNIFICANCE LEVEL 1: N S L

SIGNIFICANCE LEVEL 2: N S L

CRITERIA 1: A B C D

CRITERIA 2: A B C D

CRITERIA 3: A B C D

CRITERIA 4: A B C D

SIGNIFICANCE NOTES: \_\_\_\_\_

**STRUCTURE DETAILS**

**SOUTH DAKOTA STATE HISTORIC PRESERVATION OFFICE**  
**HISTORIC SITES SURVEY STRUCTURE FORM**



SHPO ID: \_\_\_\_\_

\*PROPERTY NAME: \_\_\_\_\_

OTHER NAME: \_\_\_\_\_

CURRENT FUNCTION: Granary

CURRENT SUBFUNCTION: Granary

HISTORIC FUNCTION: Granary

HISTORIC SUBFUNCTION: Granary

FOUNDATION: Poured concrete

ROOF MATERIAL: Cedar shingles

ROOF SHAPE: Gable

STRUCTURAL SYSTEM: Balloon framing

STYLE: Gable roof granary

OCCUPIED: Yes

TYPE: Granary

ACCESSIBLE: Yes with permission

2x6, 1x10 shiplap sheathing & 1/2"x 6"  
WALLS: cedar lap siding

STORIES: 1

SIGNIFICANT PERSON: August Friesen

\*DATE OF CONSTRUCTION: 1920 to 1930

CULTURAL AFFILIATION: ?

ALTERED/MOVED NOTES: Original site. 18' x 24 lean-to added on North side later.

INTERIOR NOTES: Floor joists are 2x10 12" O.C. Two grain bins 11'-9"x 9'-9"x 14'-9" high, Two grain bins 9'-9"x 9'-9"x 14'-9" high. One 4'-6"x 7'-6"x 7'-2" high above entry area. Has a swivel spout above all bins that can be moved to fill any bin, from an elevator through opening at peak.

OTHER NOTES: Walls are 2x6 studs 16" O.C. with 1x10 shiplap on all walls and dividing walls for bins. Exterior walls have 1/2"x6" cedar lap siding. Rafters are 2x6. 3/4" steel rods on each corner of each bin about 7' above floor and 2x6 corner bracing at the top of each corner in each bin. Also 3/4" steel rods horizontally about 7' above floor. Steel rod bracing has 4x6's on outside of bin walls to hold walls.

\*PHYSICAL NOTES: Granary is in very good condition. Has gravity flow chutes through floor joists to the exterior to empty bins in to an elevator.

\*UTM ZONE: \_\_\_\_\_

\*RESTRICTED: Y or N

\*UTM EASTING: \_\_\_\_\_

\*UTM NORTHING: \_\_\_\_\_

**SKETCH MAP**

# SOUTH DAKOTA STATE HISTORIC PRESERVATION OFFICE HISTORIC SITES SURVEY STRUCTURE FORM

## SKETCH MAP

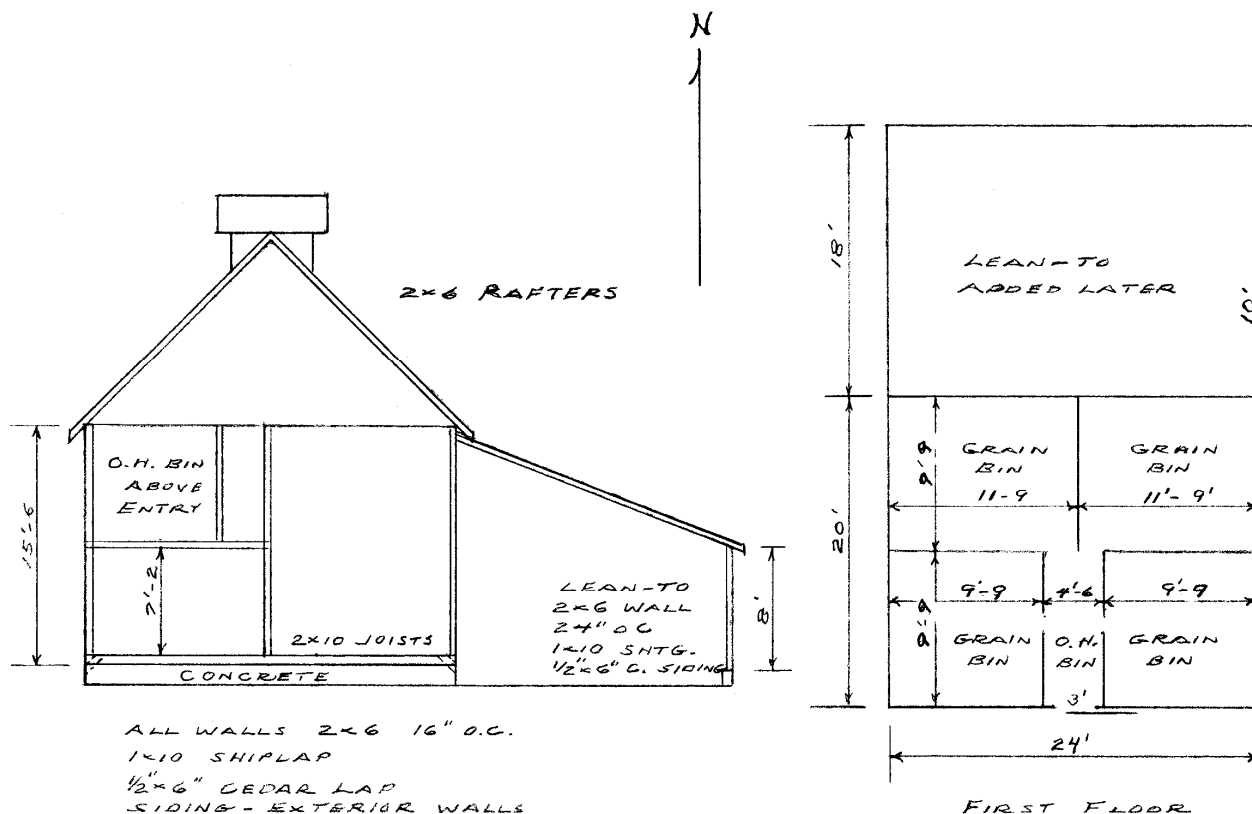

## PHOTOGR

\* = REQUIRED FIELD

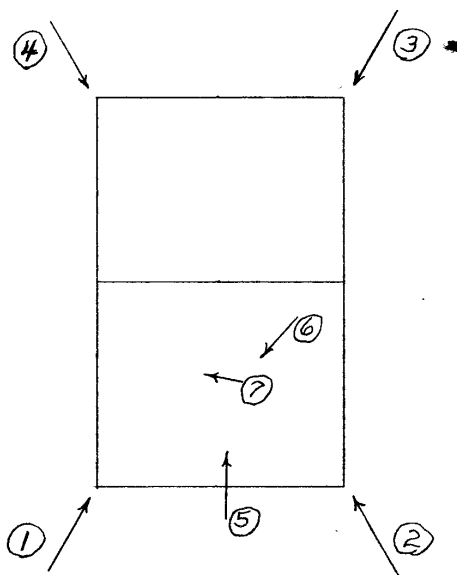

**SOUTH DAKOTA STATE HISTORIC PRESERVATION OFFICE  
HISTORIC SITES SURVEY STRUCTURE FORM**



PHOTOGRAPHER: Jim Stone  
DATE OF PHOTO: July 26, 2012

ROLL NUMBER: \_\_\_\_\_  
PHOTO NUMBER: 1  
CAMERA DIRECTION: Looking NE, SW corner



PHOTOGRAPHER: Jim Stone  
DATE OF PHOTO: July 26, 2012

ROLL NUMBER: \_\_\_\_\_  
PHOTO NUMBER: 2  
CAMERA DIRECTION: Looking NW, SE corner



**SOUTH DAKOTA STATE HISTORIC PRESERVATION OFFICE  
HISTORIC SITES SURVEY STRUCTURE FORM**



PHOTOGRAPHER: Jim Stone  
DATE OF PHOTO: July 26, 2012

ROLL NUMBER: \_\_\_\_\_  
PHOTO NUMBER: 3  
CAMERA DIRECTION: Looking SW, NE corner



PHOTOGRAPHER: Jim Stone  
DATE OF PHOTO: July 26, 2012

ROLL NUMBER: \_\_\_\_\_  
PHOTO NUMBER: 4  
CAMERA DIRECTION: Looking SE, NW corner

**SOUTH DAKOTA STATE HISTORIC PRESERVATION OFFICE  
HISTORIC SITES SURVEY STRUCTURE FORM**



PHOTOGRAPHER: Jim Stone  
DATE OF PHOTO: July 26, 2012

ROLL NUMBER: \_\_\_\_\_  
PHOTO NUMBER: 5

CAMERA DIRECTION: Looking North, Entry into grain bins, opening into two North bins

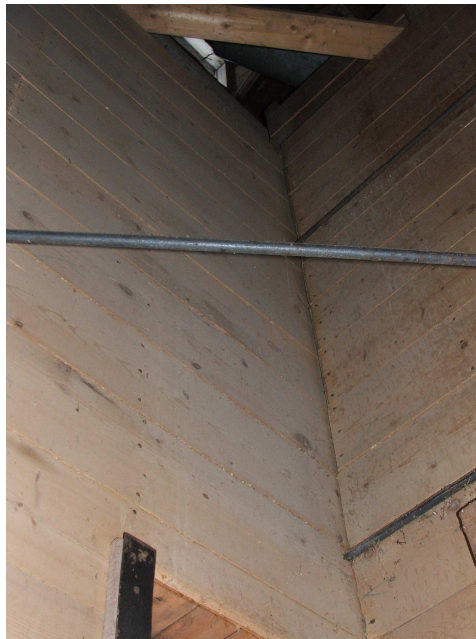

PHOTOGRAPHER: Jim Stone  
DATE OF PHOTO: July 26, 2012

ROLL NUMBER: \_\_\_\_\_  
PHOTO NUMBER: 6

CAMERA DIRECTION: Looking up corner of a bin, note 3/4" rods for corner bracing and 2x6 corner brace at top



**SOUTH DAKOTA STATE HISTORIC PRESERVATION OFFICE  
HISTORIC SITES SURVEY STRUCTURE FORM**



**PHOTOGRAPHER:** Jim Stone  
**DATE OF PHOTO:** July 26, 2012

**ROLL NUMBER:** \_\_\_\_\_  
**PHOTO NUMBER:** 7

**CAMERA DIRECTION:** Looking up at access  
ladder to top of granary,  
to move swivel spout to  
fill any bin

# SOUTH DAKOTA STATE HISTORIC PRESERVATION OFFICE

## HISTORIC SITES SURVEY STRUCTURE FORM

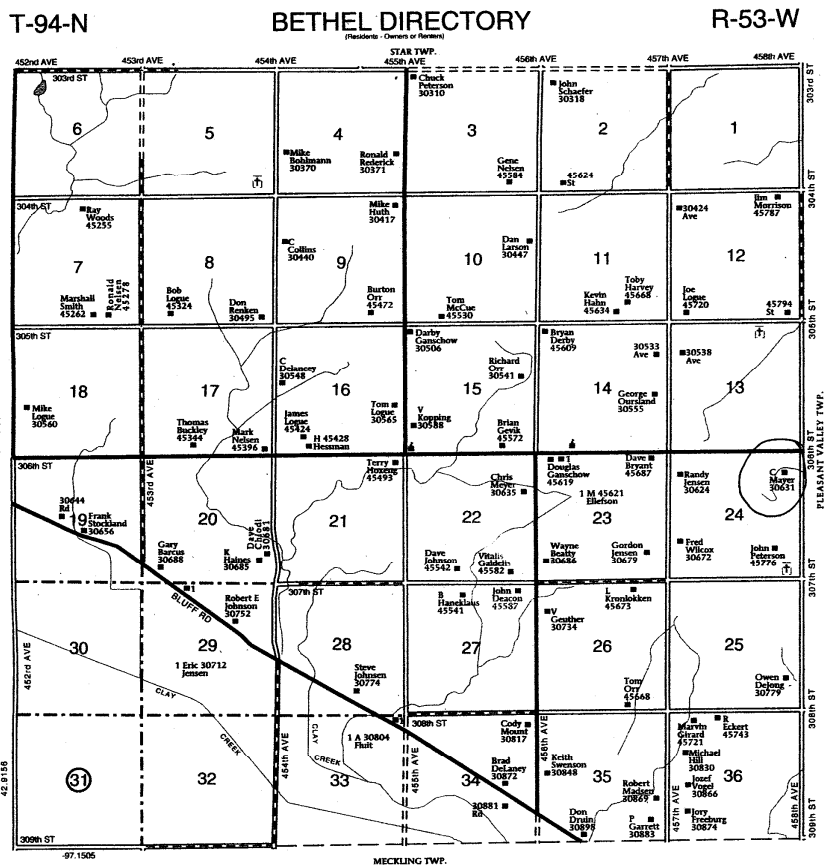



## **HISTORY**

This farm located, in the NE ¼ of section 24, Bethel Township, Clay County was homesteaded by Rasmus Jensen.

The 1894 and 1901 Clay County Atlas lists Rasmus Jensen as the owner.

The 1912, 1924, 1937 and 1948 Clay County Atlas lists August Friese as the owner.

The 1956 Clay County Atlas lists Elmer Friese as the owner.

**SOUTH DAKOTA STATE HISTORIC PRESERVATION OFFICE  
HISTORIC SITES SURVEY STRUCTURE FORM**

