

**SOUTH DAKOTA STATE HISTORIC PRESERVATION OFFICE
HISTORIC SITES SURVEY STRUCTURE FORM**



SITE INFORMATION

*SURVEY DATE: March 28, 2014 *ADDRESS: 29791 464th Ave.
*SURVEYOR: Jim Stone *COUNTY: Clay
*CITY: Centerville

LOCATION DESCRIPTION: From Vermillion, intersection of South Dakota Highway 50 bi-pass and South Dakota Highway 19, North 19 miles to 298th Street, turn right (East) about 2 miles to 464th Ave., turn left (North), on the left (West) side.

LEGAL DESCRIPTION: SE 1/4, 1 -95 - 52 Riverside Twp.

*QUARTER 1: SE 1/4 OWNER NAME: Fred E. Shubeck Living Trust
*QUARTER 2: _____ OWNER ADDRESS: 408 N. 7th
*TOWNSHIP: Riverside OWNER CITY: Beresford
*RANGE: 52 OWNER STATE: South Dakota
*SECTION: 1 OWNER ZIP: 57004
ACRES: 160.24 QUAD NAME: _____
OWNER CODE 1: P
OWNER CODE 2:
OWNER CODE 3:

HISTORIC SIGNIFICANCE

*DOE: _____ REGISTER NAME: _____
*DOE DATE: _____ MULTIPLE PROPERTY NAME: _____
REASON INELIGIBLE: _____

NOMINATION STATUS: _____ CATEGORY: _____
DATE LISTED: _____ SIGNIFICANCE LEVEL 1: N S L
REFERENCE NUMBER: _____ SIGNIFICANCE LEVEL 2: N S L
HISTORIC DISTRICT RATING: C or NC CRITERIA 1: A B C D
PERIOD: _____ CRITERIA 2: A B C D
CRITERIA 3: A B C D
CRITERIA 4: A B C D

SIGNIFICANCE NOTES: _____

STRUCTURE DETAILS

**SOUTH DAKOTA STATE HISTORIC PRESERVATION OFFICE
HISTORIC SITES SURVEY STRUCTURE FORM**



SHPO ID: _____
 *PROPERTY NAME: _____
 OTHER NAME: _____

CURRENT FUNCTION: Storage FOUNDATION: Poured concrete
 CURRENT SUBFUNCTION: Storage ROOF MATERIAL: Steel roofing over cedar shingles
 HISTORIC FUNCTION: Livestock barn ROOF SHAPE: Gambrel roof
 HISTORIC SUBFUNCTION: Hay and grain storage STRUCTURAL SYSTEM: Balloon framing
 OCCUPIED: Yes STYLE: Gambrel roof barn
 TYPE: Livestock barn
2x6 studs, 1x10 shiplap, 1/2" x 6" cedar lap siding and steel roofing

ACCESSIBLE: Yes with permission WALLS: _____

STORIES: 2 SIGNIFICANT PERSON: Arnt G. Amundson
 *DATE OF CONSTRUCTION: 1910 to 1920 CULTURAL AFFILIATION: Norwegian ?

ALTERED/MOVED NOTES: Original site. Any evidence of horse stalls or milk cow stanchions has been removed. Steel roofing applied to the roof. Vertical steel siding applied to the walls. North sliding door has been framed in and covered with steel roofing. All but one window and hayloft door are also covered with steel roofing. All 6x6 posts supporting the hayloft floor have been removed. New concrete floor poured inside barn.

INTERIOR NOTES: Two rows of 6x6 posts, 6x6 beams and 2x8 floor joists for the hayloft floor. All of the 6x6 posts have been removed. 8' x 10' granary still in the SE corner.

OTHER NOTES: 2X6 stud walls with 1x10 shiplap, 1/2"x6" cedar lap siding and vertical steel roofing on all four walls. Windows are 9" x 12" four light. Rafters are 2x6's. No access to the hayloft, so I could not see bracing or roof support. There may be bracing from floor up to rafters because the floor joists are still level with all of the posts removed.

*PHYSICAL NOTES: Barn is in good condition. *RESTRICTED: Y or N
 *UTM EASTING: _____
 *UTM NORTHING: _____

SKETCH MAP

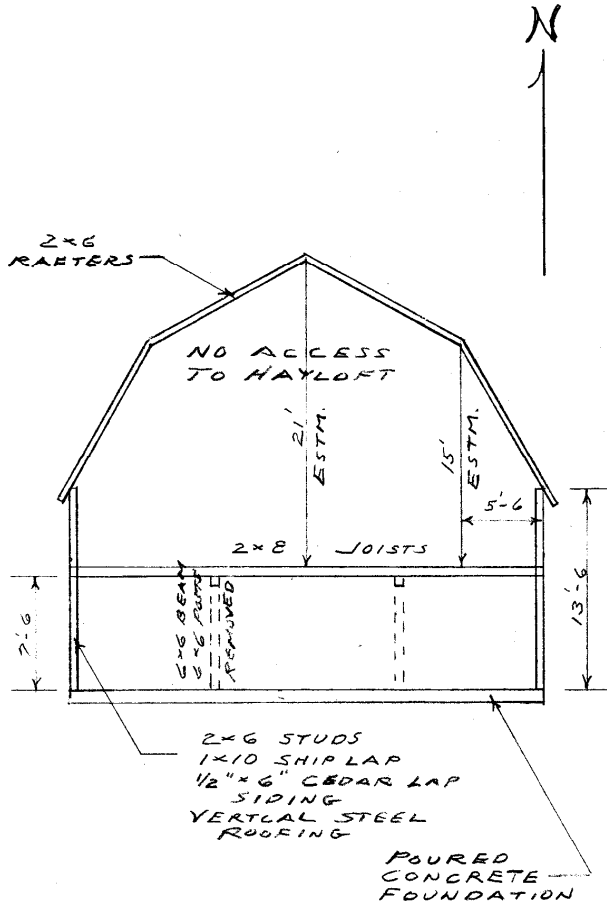

SOUTH ELEVATION

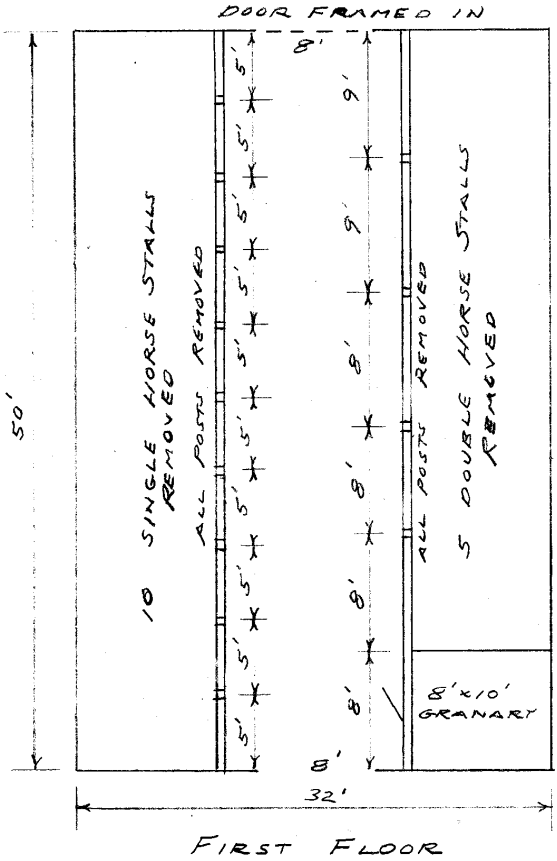

FIRST FLOOR

PHOTOGR

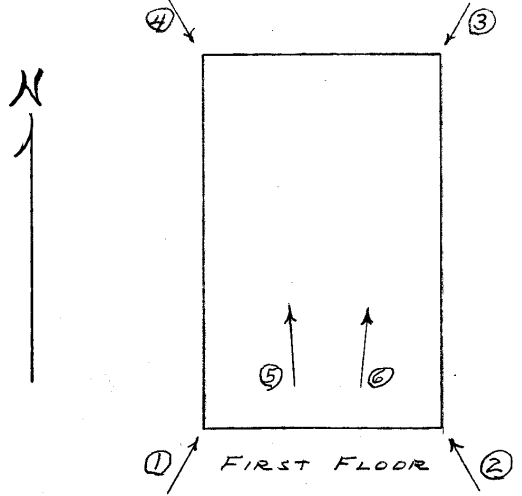

**SOUTH DAKOTA STATE HISTORIC PRESERVATION OFFICE
HISTORIC SITES SURVEY STRUCTURE FORM**



PHOTOGRAPHER: Jim Stone
DATE OF PHOTO: March 28, 2014

ROLL NUMBER: _____
PHOTO NUMBER: 1
CAMERA DIRECTION: Looking NE, SW corner



PHOTOGRAPHER: Jim Stone
DATE OF PHOTO: March 28, 2014

ROLL NUMBER: _____
PHOTO NUMBER: 2
CAMERA DIRECTION: Looking NW, SE corner

**SOUTH DAKOTA STATE HISTORIC PRESERVATION OFFICE
HISTORIC SITES SURVEY STRUCTURE FORM**



PHOTOGRAPHER: Jim Stone
DATE OF PHOTO: March 28, 2014

ROLL NUMBER: _____
PHOTO NUMBER: 3
CAMERA DIRECTION: Looking SW, NE corner



PHOTOGRAPHER: Jim Stone
DATE OF PHOTO: March 28, 2014

ROLL NUMBER: _____
PHOTO NUMBER: 4
CAMERA DIRECTION: Looking SE, NW corner

**SOUTH DAKOTA STATE HISTORIC PRESERVATION OFFICE
HISTORIC SITES SURVEY STRUCTURE FORM**



PHOTOGRAPHER: Jim Stone
DATE OF PHOTO: March 28, 2014

ROLL NUMBER: _____
PHOTO NUMBER: 5

CAMERA DIRECTION: First floor, looking NW at removed 6x6 posts, 6x6 beams and 2x8 floor joists, posts were 5' O.C.



PHOTOGRAPHER: Jim Stone
DATE OF PHOTO: March 28, 2014

ROLL NUMBER: _____
PHOTO NUMBER: 6

CAMERA DIRECTION: First floor, looking NE, removed 6x6 posts, 6x6 beam and 2x8 floor joists, posts 8' and 9' O. C. on this side.

**SOUTH DAKOTA STATE HISTORIC PRESERVATION OFFICE
HISTORIC SITES SURVEY STRUCTURE FORM**



T-95-N

RIVERSIDE DIRECTORY

R-52-W

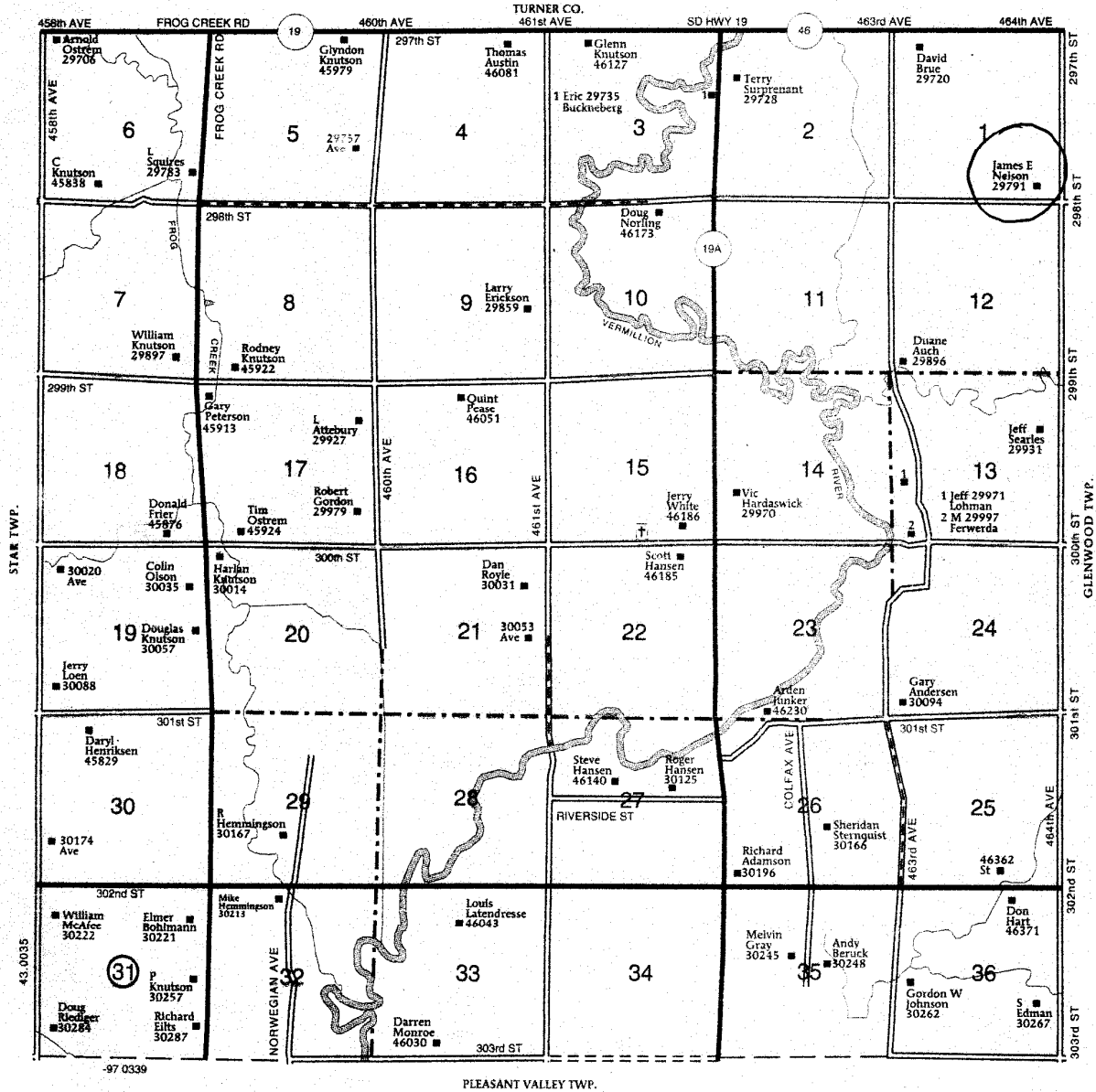

HISTORY

This farm located in the SE ¼ of Section 1, Riverside Township, Clay County was homesteaded by Amund Torgeson.

The 1894 and 1901 Clay County Atlas lists Amund Torgeson as the owner.

The 1912, 1924, 1937 and 1948 Clay County Atlas lists Arnt G. Amundson as the owner. In 1912 the farm was named “Northside Farm” and in 1937 L. Amundson was listed as the operator (renter).

The 1956 Clay County Atlas lists Minnie Amundson as the owner.

Arnt and Minnie Amundson

Arnt Amundson was born March 17, 1881. His parents were Amund and Seri Maria Torgerson, who immigrated from Kvern parish, near Kristiansund, Norway to the United States in 1870. Two of their children came with them, Tom born Dec. 1, 1866 and an older sister, Mary. Leaving Kristiansund on May 1, 1870 they boarded a coastal steamer to Bergen. There they boarded a sailing vessel bound for Quebec, Canada. On the same vessel bound for America were three others, namely Thron Paulson, Hans Paulson and Ole Roe Anderson, who became pioneers in this area. Thron Paulson must have homesteaded in Turner County. Hans Paulson homesteaded in the NE ¼ of Section 1, Riverside Township, Clay County and Ole Anderson homesteaded in the SW ¼ of Section 6 in Glenwood Township, Clay County. The SE corner of the NE 1/4 in Section 1 in Riverside Township was the NW corner of the SW ¼ in Section 6 in Glenwood Township.

This group arrived by rail at Sioux City, Iowa. Ole Holthe from east of Vermillion met them there and they all worked the Holthe harvest and remained with Mr. Holthe that winter.

In the spring of 1871 the family moved to the SE ¼ of Section 1, Riverside Township, Clay County, where Amund Torgerson filed a government claim. This is where Arnt Amundson was born.

Arnt married Minnie Haverberg, whose birthday was June 13, 1880, on March 21, 1900. They lived and farmed their entire life on the Torgerson (Amundson) homestead, Riverside Township, Clay County, S.D.

Arnt and Minnie had four children; Rose, who died at birth, Lauren, Thelma (Mrs. Cliff Brewer), Vernice (Mrs. Ralph Zobel).

Arnt died Sept 13, 1951, and Minnie died May 5, 1958.

**SOUTH DAKOTA STATE HISTORIC PRESERVATION OFFICE
HISTORIC SITES SURVEY STRUCTURE FORM**



Tom Amundson grew up on the Amund (Amundson) Torgerson homestead and assisted his parents with farming. When he was 18 years of age he was employed as a section hand for the Northwestern railroad between Centerville and Yankton.

In late summer of 1890 he went to Vermillion and worked on the construction of numerous buildings after a disastrous fire had destroyed the entire business section of town.

Tom owned and operated a general store in Centerville for eight years and for 25 years or more he was engaged in general building and construction work. He also served as the Justice of the Peace.

Tom was married on Dec. 1, 1891, to Myrtle Trueblood of Vermillion. Four children were born to them; Claire, Dean, Earl and LaDelle. His wife died in 1903.

In 1910 he was married to Ellen Hanson, daughter of Ove Hanson. Three children were born to this marriage; Elsworth, Lenora (Mrs. Fred Mart) and Oral. Ellen died May 1, 1920. Tom died Oct. 6, 1941