

**SOUTH DAKOTA STATE HISTORIC PRESERVATION OFFICE
HISTORIC SITES SURVEY STRUCTURE FORM**



SITE INFORMATION

*SURVEY DATE: August 8, 2013 *ADDRESS: 45324 305th Street
*SURVEYOR: Jim Stone *COUNTY: Clay
*CITY: Volin

LOCATION DESCRIPTION: From Vermillion, intersection of South Dakota Highway 50 bi-pass and South Dakota Highway 19, North about 11 miles to 306th Street, turn left (West) about 7 miles to 455th Ave., turn right, (North) 1 mile to 305th Street, turn left (West) about 7/8th mile, on the right (North) side.

LEGAL DESCRIPTION: SW 1/4, SW 1/4, SE 1/4, SW 1/4 & E 450' of S 540' of SW1/4, SW 1/4, 8 - 94 - 53 Bethel Twp.

*QUARTER 1: SW 1/4
*QUARTER 2: _____
*TOWNSHIP: Bethel
*RANGE: 53
*SECTION: 8
ACRES: 8.05

OWNER NAME: Robert C. & Chtistine R. Logue
OWNER ADDRESS: 45324 305th Street
OWNER CITY: Volin
OWNER STATE: South Dakota
OWNER ZIP: 57072
QUAD NAME: _____

OWNER CODE 1: P
OWNER CODE 2: _____
OWNER CODE 3: _____

HISTORIC SIGNIFICANCE

*DOE: _____
*DOE DATE: _____
REASON INELIGIBLE: _____

REGISTER NAME: _____
MULTIPLE PROPERTY NAME: _____

NOMINATION STATUS: _____
DATE LISTED: _____
REFERENCE NUMBER: _____
HISTORIC DISTRICT RATING: C or NC
PERIOD: _____

CATEGORY: _____
SIGNIFICANCE LEVEL 1: N S L
SIGNIFICANCE LEVEL 2: N S L
CRITERIA 1: A B C D
CRITERIA 2: A B C D
CRITERIA 3: A B C D
CRITERIA 4: A B C D

SIGNIFICANCE NOTES: _____

STRUCTURE DETAILS

**SOUTH DAKOTA STATE HISTORIC PRESERVATION OFFICE
HISTORIC SITES SURVEY STRUCTURE FORM**



SHPO ID: _____

*PROPERTY NAME: _____

OTHER NAME: _____

<p>CURRENT FUNCTION: <u>Winter shelter for horses</u></p> <p>CURRENT SUBFUNCTION: <u>Storage</u></p> <p>HISTORIC FUNCTION: <u>Livestock barn</u></p> <p>HISTORIC SUBFUNCTION: <u>Hay & grain storage</u></p> <p>OCCUPIED: <u>No</u></p> <p>ACCESSIBLE: <u>Yes with permission</u></p> <p>STORIES: <u>2</u></p> <p>*DATE OF CONSTRUCTION: <u>Early 1900's</u></p>	<p>FOUNDATION: <u>Native stone with Portland cement mortar</u></p> <p>ROOF MATERIAL: <u>Cedar shingles</u></p> <p>ROOF SHAPE: <u>Gambrel roof</u></p> <p>STRUCTURAL SYSTEM: <u>Balloon framing</u></p> <p>STYLE: <u>Gambrel roof barn</u></p> <p>TYPE: <u>Livestock barn</u> <u>2x6 & 2x8 studs, diagonal sheathing on gable ends and 1/2"x6" cedar lap siding</u></p> <p>WALLS: _____</p> <p>SIGNIFICANT PERSON: <u>Andrew Jacobson</u></p> <p>CULTURAL AFFILIATION: <u>Danish</u></p>
--	---

ALTERED/MOVED NOTES: Original site. Most evidence of horse stalls has been removed. Four single horse stalls removed on the West side and four milk cow stanchions added at the North end and four more stanchions added on the South end of this area. See floor plan.

INTERIOR NOTES: Two rows of 6x6 posts with 6x6's for beams support 2x8 joists for hayloft floor. Most evidence of horse stalls has been removed. 12' x 12' granary still in the SW corner of hayloft. Two rows of 6x6 posts with a 6x6 beam in hayloft to support roof hip. A double 2x6 rafter behind each 6x6 post. (2) 2x12's bracing from bottom of double 2x6 rafter down to the bottom of 6x6 post and down through the floor to a 6x6 post on the first floor. This bracing is 20' - 10' - 16' O. C. from South wall.

OTHER NOTES: 2x6 stud walls with a 6x6 sill on East and West walls with horizontal sheathing. The North and South walls are 2x8's x 22'-4" tall with a 6x8 sill and with 2x8 studs above to roofline and diagonal sheathing. All four walls have 1/2"x 6" cedar lap siding. Rafters are 2x6's with a 2x6 brace 4' O. C. on rafter hip. Windows were 8" x10" four light over 8"x10" four light, double hung on the North and South gable end walls and 8"x10" four light single sash on the East and West walls. Metal cupola still in place.

*PHYSICALNOTES : Barn is in poor condition, roof is leaking.

*UTM EASTING: _____

*UTM NORTHING: _____

*RESTRICTED: Y or N

**SOUTH DAKOTA STATE HISTORIC PRESERVATION OFFICE
HISTORIC SITES SURVEY STRUCTURE FORM**

SKETCH MAP

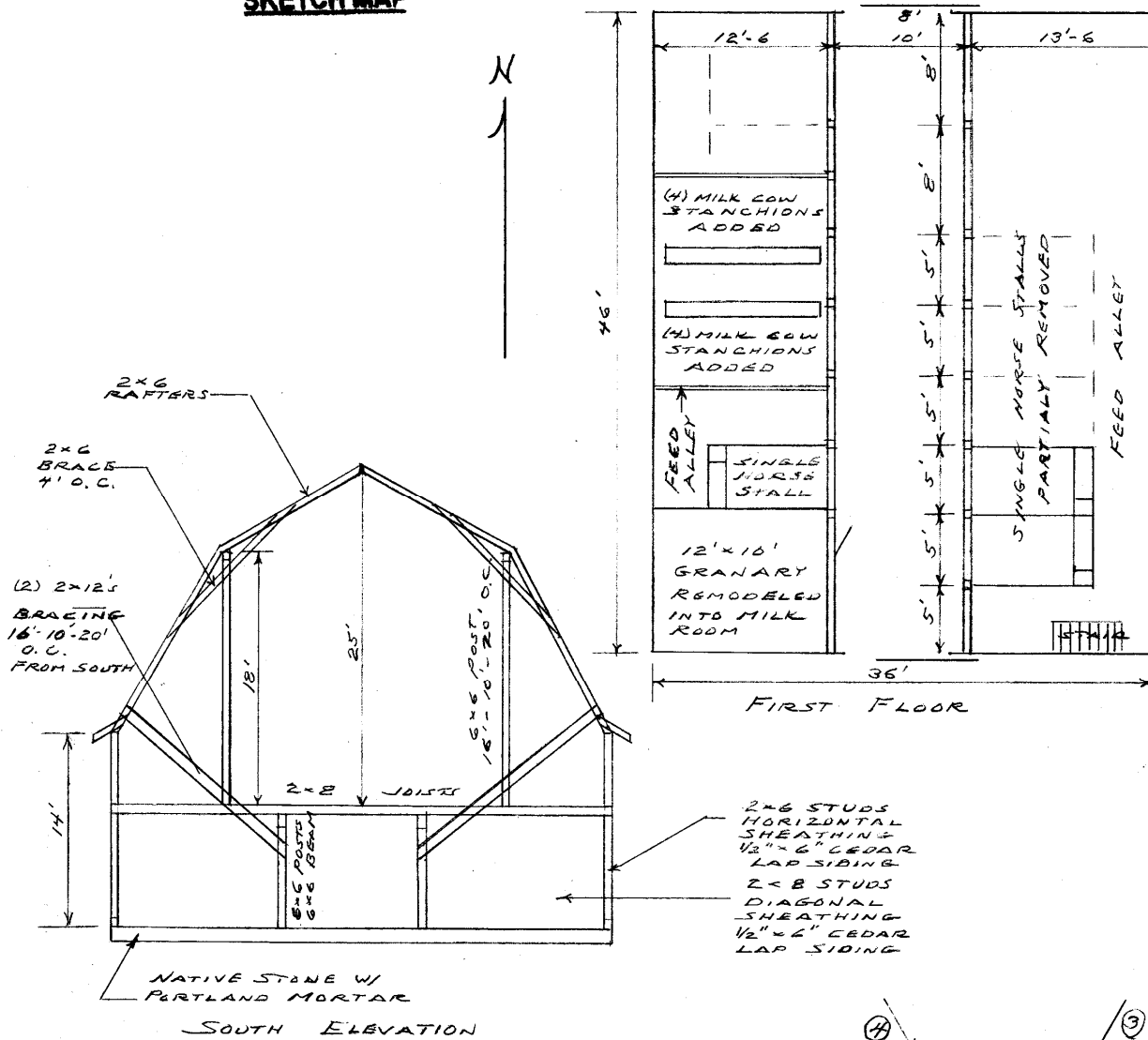

PHOTOGR

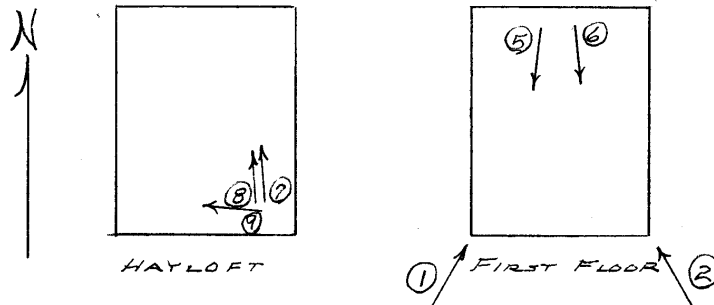

**SOUTH DAKOTA STATE HISTORIC PRESERVATION OFFICE
HISTORIC SITES SURVEY STRUCTURE FORM**



PHOTOGRAPHER: Jim Stone
DATE OF PHOTO: August 8, 2013

ROLL NUMBER: _____
PHOTO NUMBER: 1
CAMERA DIRECTION: Looking NE, SW corner



PHOTOGRAPHER: Jim Stone
DATE OF PHOTO: August 8, 2013

ROLL NUMBER: _____
PHOTO NUMBER: 2
CAMERA DIRECTION: Looking NW, SE corner

**SOUTH DAKOTA STATE HISTORIC PRESERVATION OFFICE
HISTORIC SITES SURVEY STRUCTURE FORM**



PHOTOGRAPHER: Jim Stone
DATE OF PHOTO: August 8, 2013

ROLL NUMBER: _____
PHOTO NUMBER: 3
CAMERA DIRECTION: Looking SW, NE corner



PHOTOGRAPHER: Jim Stone
DATE OF PHOTO: August 8, 2013

ROLL NUMBER: _____
PHOTO NUMBER: 4
CAMERA DIRECTION: Looking SE, NW corner

**SOUTH DAKOTA STATE HISTORIC PRESERVATION OFFICE
HISTORIC SITES SURVEY STRUCTURE FORM**



PHOTOGRAPHER: Jim Stone
DATE OF PHOTO: August 8, 2013

ROLL NUMBER: _____
PHOTO NUMBER: 5

CAMERA DIRECTION: First floor, Looking SW, 6x6 posts, 6x6 beam and 2x8 floor joists



PHOTOGRAPHER: Jim Stone
DATE OF PHOTO: August 8, 2013

ROLL NUMBER: _____
PHOTO NUMBER: 6

CAMERA DIRECTION: First floor, looking SE, 6x6 posts, 6x8 beam, 2x8 floor joists, horse stalls were between posts, part of horse stall in back.

**SOUTH DAKOTA STATE HISTORIC PRESERVATION OFFICE
HISTORIC SITES SURVEY STRUCTURE FORM**



PHOTOGRAPHER: Jim Stone
DATE OF PHOTO: August 8, 2013

ROLL NUMBER: _____
PHOTO NUMBER: 7

Hayloft, looking NE, 6x6 posts, 6x6 beam, 2x6 rafters, 2x6 brace on rafter hip, 4' O. C.

CAMERA DIRECTION: _____



PHOTOGRAPHER: Jim Stone
DATE OF PHOTO: August 8, 2013

ROLL NUMBER: _____
PHOTO NUMBER: 8

Hayloft, looking NE, 6x6 posts, double 2x6 rafter behind each post, double 2x12's from bottom of double 2x6 rafter down to bottom of 6x6 post and through the floor to 6x6 post on first floor.

CAMERA DIRECTION: _____

**SOUTH DAKOTA STATE HISTORIC PRESERVATION OFFICE
HISTORIC SITES SURVEY STRUCTURE FORM**



PHOTOGRAPHER: Jim Stone
DATE OF PHOTO: August 8, 2013

ROLL NUMBER: _____
PHOTO NUMBER: 9

CAMERA DIRECTION: Hayloft, looking West,
12' x12' granary in SW
corner of hayloft.

**SOUTH DAKOTA STATE HISTORIC PRESERVATION OFFICE
HISTORIC SITES SURVEY STRUCTURE FORM**



T-94-N

BETHEL DIRECTORY
(Residents - Owners or Renters)

R-53-W

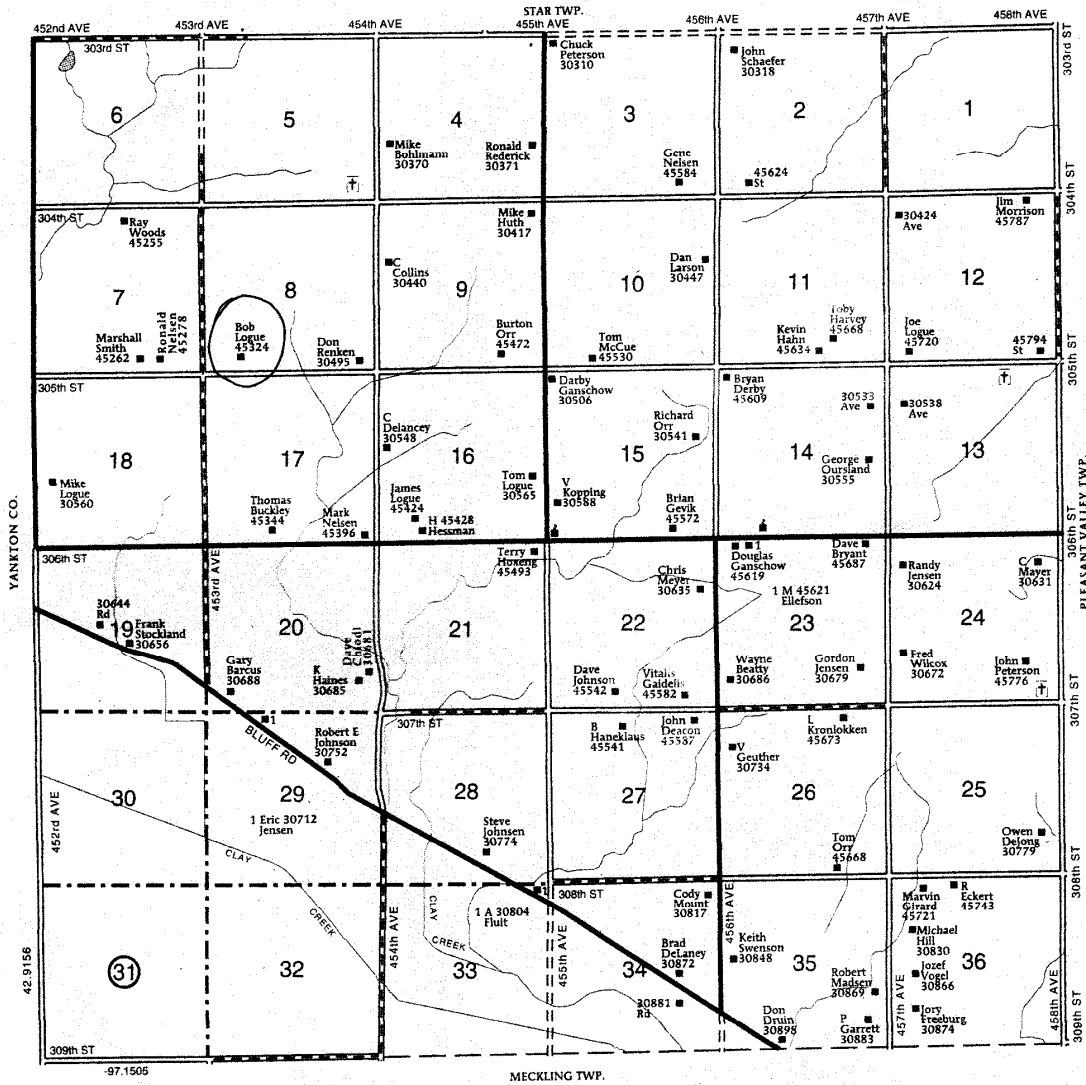

History

This farm located in the SW¹/₄ of Section 8, Bethel Township, Clay County was homesteaded by Fredrick Kencil.

The 1894 Clay County Atlas lists Carrie A. & J. H. Millage as the owners.

The 1901 Clay County Atlas lists M. J. Chaney as the owner.

The 1912 and 1924 Clay County Atlas lists Andrew Jacobson as the owner. The farm was named "Sunrise Farm".

The 1937 Clay County Atlas lists A. & Minnie Jacobson as the owners.

The 1948 Clay County Atlas lists Andrew Jacobson as the owner.

The 1956 Clay County Atlas lists Tom Logue as the owner.