

**SOUTH DAKOTA STATE HISTORIC PRESERVATION OFFICE
HISTORIC SITES SURVEY STRUCTURE FORM**



SITE INFORMATION

*SURVEY DATE: April 3, 2013 *ADDRESS: 46711 298th Street
*SURVEYOR: Jim Stone *COUNTY: Clay
*CITY: Beresford

LOCATION DESCRIPTION: From Vermillion, Intersection of South Dakota Highway bi-pass and University Road, North 20 miles to 298th Street, turn right (East) about 2-1/4 miles, on the right (South) Side.

LEGAL DESCRIPTION: N 1/2 , NW 1/4 & N 1/2, S 1/2, NW 1/4, 10 – 95 – 51 Glenwood Twp.

*QUARTER 1: NW 1/4
*QUARTER 2: _____
*TOWNSHIP: Glenwood
*RANGE: 51
*SECTION: 10
ACRES: 118.40

OWNER NAME: Nada M. (Hult) Landeen
OWNER ADDRESS: 3904 E. 15th
OWNER CITY: Sioux Falls
OWNER STATE: South Dakota
OWNER ZIP: 57103
QUAD NAME: _____

OWNER CODE 1: P
OWNER CODE 2: _____
OWNER CODE 3: _____

HISTORIC SIGNIFICANCE

*DOE: _____
*DOE DATE: _____
REASON INELIGIBLE: _____

REGISTER NAME: _____
MULTIPLE PROPERTY NAME: _____

NOMINATION STATUS: _____
DATE LISTED: _____
REFERENCE NUMBER: _____
HISTORIC DISTRICT RATING: C or NC
PERIOD: _____

CATEGORY: _____
SIGNIFICANCE LEVEL 1: N S L
SIGNIFICANCE LEVEL 2: N S L
CRITERIA 1: A B C D
CRITERIA 2: A B C D
CRITERIA 3: A B C D
CRITERIA 4: A B C D

SIGNIFICANCE NOTES: _____

STRUCTURE DETAILS

**SOUTH DAKOTA STATE HISTORIC PRESERVATION OFFICE
HISTORIC SITES SURVEY STRUCTURE FORM**



SHPO ID: _____
 *PROPERTY NAME: _____
 OTHER NAME: _____

CURRENT FUNCTION: Storage FOUNDATION: Poured concrete
 CURRENT SUBFUNCTION: Storage ROOF MATERIAL: Steel roofing over spaced sheathing
 HISTORIC FUNCTION: Livestock barn ROOF SHAPE: Gambrel
 HISTORIC SUBFUNCTION: Hay & grain storage STRUCTURAL SYSTEM: Balloon framing
 OCCUPIED: Yes STYLE: Gambrel roof barn
 TYPE: Livestock barn
2x6 studs, 1x6 #106 drop siding and 26" horizontal steel roofing

ACCESSIBLE: Yes with permission WALLS: _____

STORIES: 2 SIGNIFICANT PERSON: Alex Gamberg
 *DATE OF CONSTRUCTION: 1917 CULTURAL AFFILIATION: Swedish

ALTERED/MOVED NOTES: Original site. Roof has cedar shingles stripped off and covered with steel roofing over original spaced roof sheathing. Walls have been covered with 1-1/4" x 26" galvanized, corrugated steel applied vertically. The East 16' x 50' lean-to and West 16' x 50 lean-to were added later.

INTERIOR NOTES: The original barn has two rows of 6x6 posts and 6x6 for a beam. Most of the horse stalls are still in place on the West wall. Ten milk cow stanchions are still in place on the East wall. The floor joists for the hayloft floor are 2x8's. Large 6 x 8 posts in the hayloft supporting the hip with a 4x6 beam. 6 x 8 beams run from the posts back to the top of the walls. These beams are mortised and tendon to the posts. There is an 8' x 10' granary in the hayloft. 6x6 sills on the bottom of original barn walls.

OTHER NOTES: 2x6 stud walls with 1x6 #106 drop siding. The East and West walls of the original barn still has the original siding which has been covered by the lean-to's and is in excellent condition. A milk room and a 8' x 10' granary are still in place in the NE corner of the barn. The West lean-to was used as machinery storage and the East lean-to was used for cows in the winter. Windows are 9"x12" four light.

***PHYSICAL NOTES:** Barn is in good condition. Very well maintained.

*UTM ZONE: _____ *RESTRICTED: Y or N
 *UTM EASTING: _____
 *UTM NORTHING: _____

SKETCH MAP

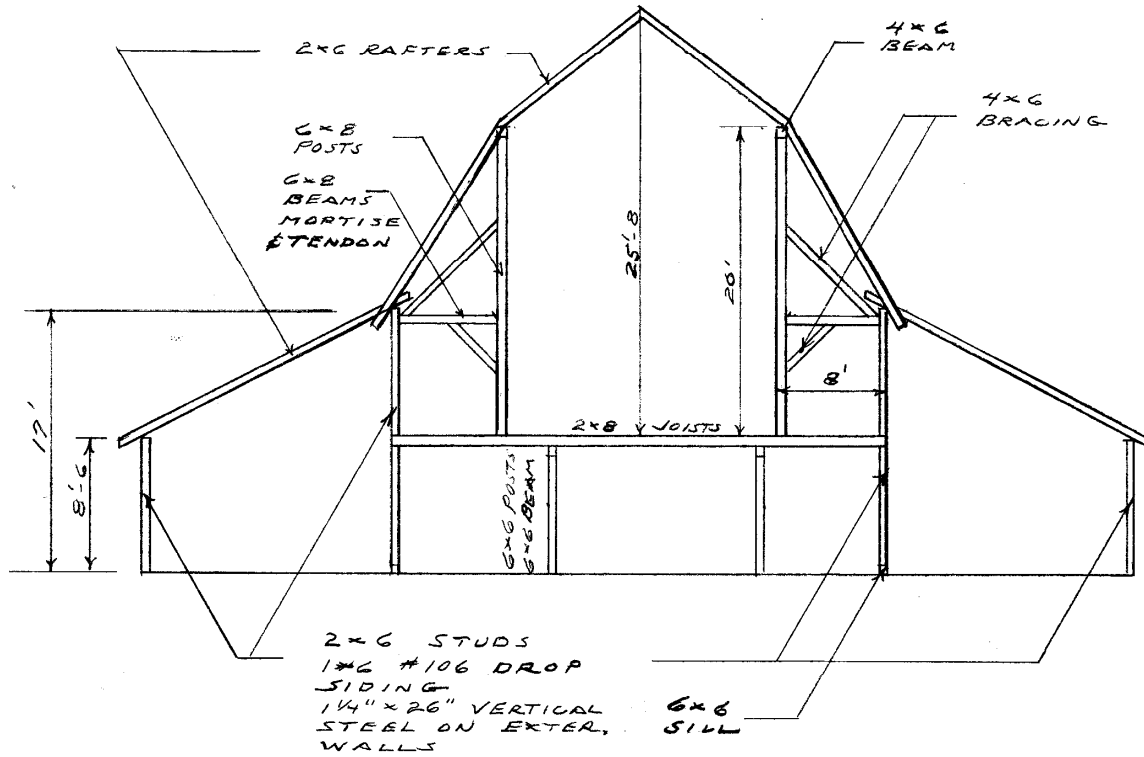

NORTH ELEVATION

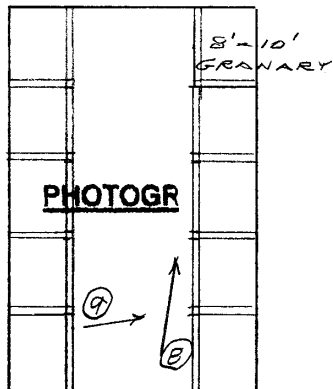

HAYLOFT

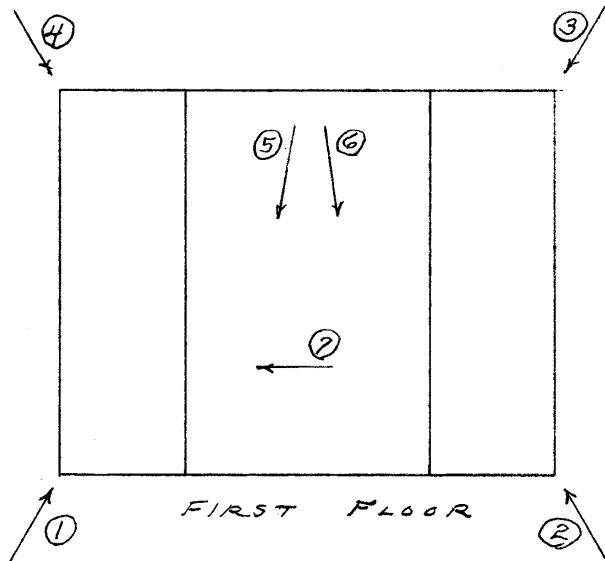

FIRST FLOOR

SOUTH DAKOTA STATE HISTORIC PRESERVATION OFFICE
HISTORIC SITES SURVEY STRUCTURE FORM



SKETCH MAP

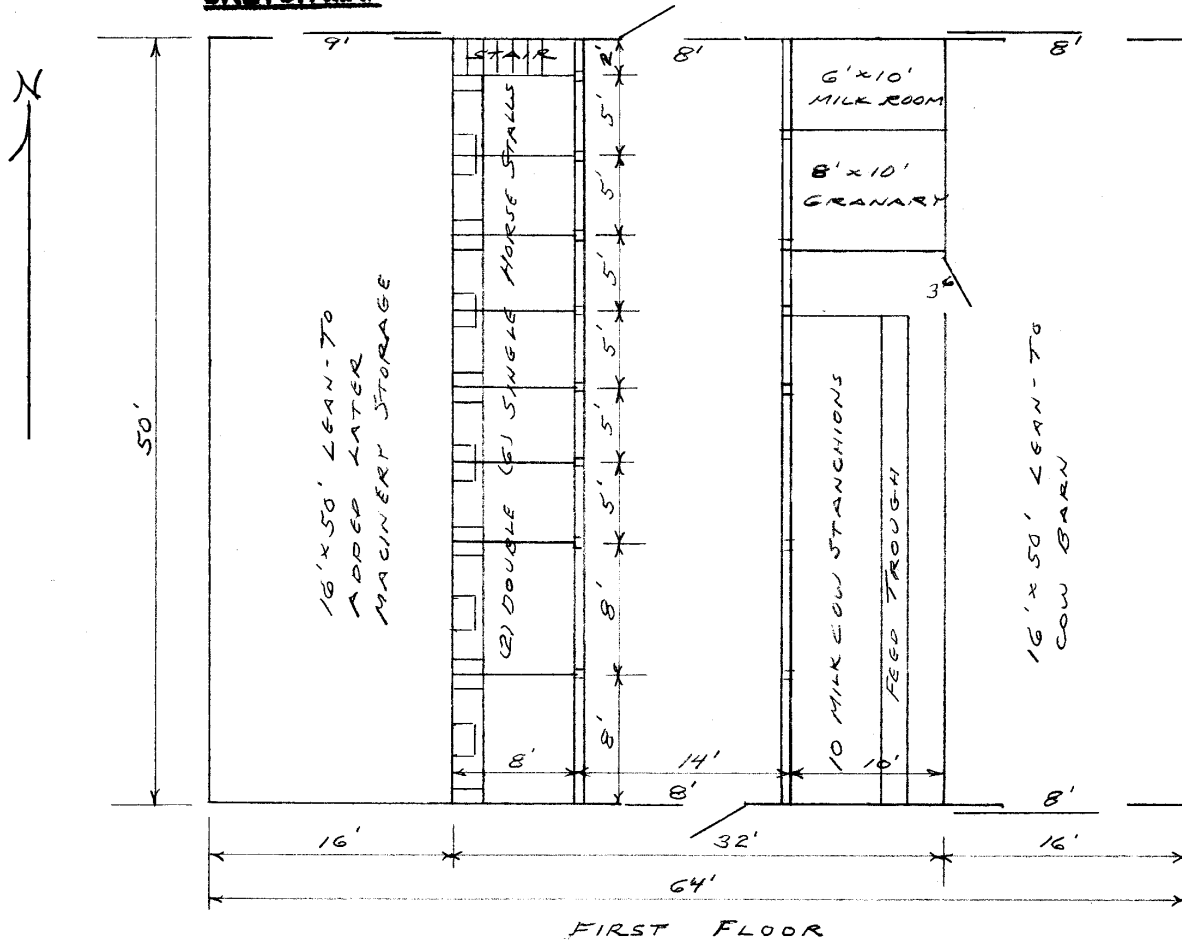

PHOTOGR

**SOUTH DAKOTA STATE HISTORIC PRESERVATION OFFICE
HISTORIC SITES SURVEY STRUCTURE FORM**



PHOTOGRAPHER: Jim Stone
DATE OF PHOTO: April 3, 2013

ROLL NUMBER: _____
PHOTO NUMBER: 1
CAMERA DIRECTION: Looking NE, SW corner



PHOTOGRAPHER: Jim Stone
DATE OF PHOTO: April 3, 2013

ROLL NUMBER: _____
PHOTO NUMBER: 2
CAMERA DIRECTION: Looking NW, SE corner

**SOUTH DAKOTA STATE HISTORIC PRESERVATION OFFICE
HISTORIC SITES SURVEY STRUCTURE FORM**



PHOTOGRAPHER: Jim Stone
DATE OF PHOTO: April 3, 2013

ROLL NUMBER: _____
PHOTO NUMBER: 3
CAMERA DIRECTION: Looking SW, NE corner



PHOTOGRAPHER: Jim Stone
DATE OF PHOTO: April 3, 2013

ROLL NUMBER: _____
PHOTO NUMBER: 4
CAMERA DIRECTION: Looking SE, NW corner

**SOUTH DAKOTA STATE HISTORIC PRESERVATION OFFICE
HISTORIC SITES SURVEY STRUCTURE FORM**



PHOTOGRAPHER: Jim Stone
DATE OF PHOTO: April 3, 2013

ROLL NUMBER: _____
PHOTO NUMBER: 5

CAMERA DIRECTION: First floor, looking SW,
center of barn, horse
stalls on the West wall.



PHOTOGRAPHER: Jim Stone
DATE OF PHOTO: April 3, 2013

ROLL NUMBER: _____
PHOTO NUMBER: 6

CAMERA DIRECTION: First floor, looking SE in
center of barn, milk cow
stanchions on East wall

**SOUTH DAKOTA STATE HISTORIC PRESERVATION OFFICE
HISTORIC SITES SURVEY STRUCTURE FORM**



PHOTOGRAPHER: Jim Stone
DATE OF PHOTO: April 3, 2013

ROLL NUMBER: _____
PHOTO NUMBER: 7

CAMERA DIRECTION: First floor, looking West,
hay chute from hayloft
down into horse manger.



PHOTOGRAPHER: Jim Stone
DATE OF PHOTO: April 3, 2013

ROLL NUMBER: _____
PHOTO NUMBER: 8

CAMERA DIRECTION: Hayloft, looking NE, 6x8
posts supporting hip
with 4x6 beam, 8' x10'
granary in the NE corner.

**SOUTH DAKOTA STATE HISTORIC PRESERVATION OFFICE
HISTORIC SITES SURVEY STRUCTURE FORM**



PHOTOGRAPHER: Jim Stone
DATE OF PHOTO: April 3, 2013

ROLL NUMBER: _____
PHOTO NUMBER: 9

CAMERA DIRECTION: Hayloft, looking NE, 6x8 posts with 6x8 beam back to top of wall, note the mortise and tendon.

SOUTH DAKOTA STATE HISTORIC PRESERVATION OFFICE
HISTORIC SITES SURVEY STRUCTURE FORM



T-95-N GLENWOOD DIRECTORY R-51-W

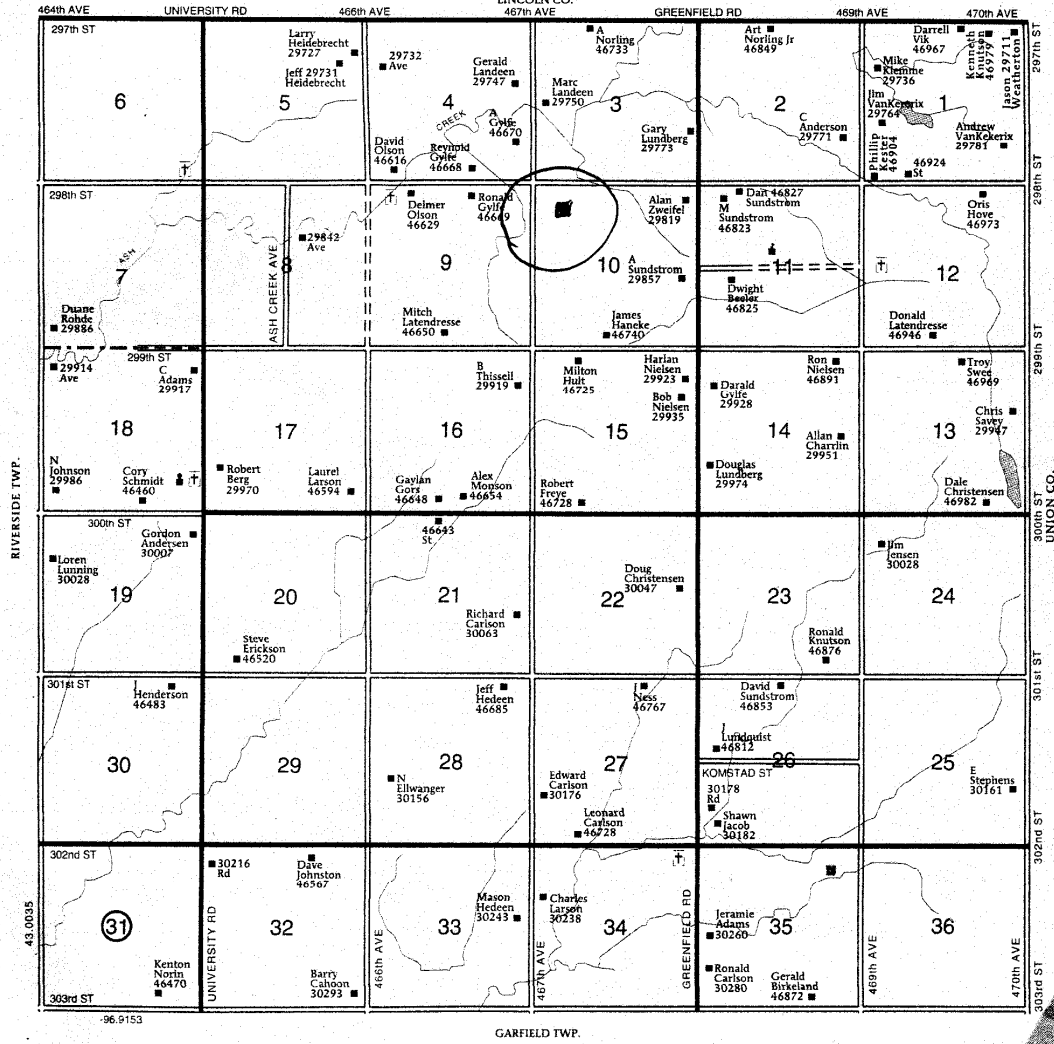

HISTORY

This farm located in the NW $\frac{1}{4}$ of Section 10, Glenwood Township, Clay County was homesteaded by Louis Gamberg.

The 1894 Clay County Atlas lists Louis Gamberg as the owner.

The 1912, 1924 and 1937 Clay County Atlas lists Alexander Gamberg as the owner.

The 1948 and 1956 Clay County Atlas lists Oliver J. Hult as the owner.

**SOUTH DAKOTA STATE HISTORIC PRESERVATION OFFICE
HISTORIC SITES SURVEY STRUCTURE FORM**



The Following is From
The Beresford Centennial Book
1884 - 1984

Louis and Augusta Gamberg

Louis, born in 1847, in Halsingland, Sweden, immigrated with his family to the United States in 1868. Augusta Fors, born in 1853, Halsingland, Sweden came with her parents in 1868 to New York and also lived in Lansing Iowa. When Louis and Augusta married, they homesteaded in Section 10, Glenwood Township, Clay County. They lived in a dugout and later built a frame house. They got supplies from Vermillion. Their children were Fred, Mary, Alexander, Willie, Emmanuel and Harry.

Alexander married Edla , a daughter of pioneers the August Soderstroms. Their children were Roy and Violet.

The Alexander Gamberg family lived on the homestead until 1942, then moved to Beresford. Mr. and Mrs. Oliver Hult purchased the farm at that time and made it their home.