

**SOUTH DAKOTA STATE HISTORIC PRESERVATION OFFICE
HISTORIC SITES SURVEY STRUCTURE FORM**



SITE INFORMATION

*SURVEY DATE: February 5, 2013 *ADDRESS: 30227 461st Ave.
*SURVEYOR: Jim Stone *COUNTY: Clay
*CITY: Beresford

LOCATION DESCRIPTION: From Vermillion, South Dakota Highway 50 bi-pass and South Dakota Highway 19, North 15 miles to 302nd Street, turn left (West) 1 mile to 461st Ave., turn South about 1/2 mile, on the right (West) side, vacant place.

LEGAL DESCRIPTION: S 1/2, NE 1/4, 33 - 95 - 52 Riverside Twp.

*QUARTER 1: NE 1/4
*QUARTER 2: _____
*TOWNSHIP: Riverside
*RANGE: 52
*SECTION: 33
ACRES: 78.11

OWNER NAME: Orin Abild
OWNER ADDRESS: 30574 461st Ave.
OWNER CITY: Wakonda
OWNER STATE: South Dakota
OWNER ZIP: 57073
QUAD NAME: _____

OWNER CODE 1: P
OWNER CODE 2: _____
OWNER CODE 3: _____

HISTORIC SIGNIFICANCE

*DOE: _____
*DOE DATE: _____
REASON INELIGIBLE: _____

REGISTER NAME: _____
MULTIPLE PROPERTY NAME: _____

NOMINATION STATUS: _____
DATE LISTED: _____
REFERENCE NUMBER: _____
HISTORIC DISTRICT RATING: C or NC
PERIOD: _____

CATEGORY: _____
SIGNIFICANCE LEVEL 1: N S L
SIGNIFICANCE LEVEL 2: N S L
CRITERIA 1: A B C D
CRITERIA 2: A B C D
CRITERIA 3: A B C D
CRITERIA 4: A B C D

SIGNIFICANCE NOTES: _____

STRUCTURE DETAILS

* = REQUIRED FIELD

**SOUTH DAKOTA STATE HISTORIC PRESERVATION OFFICE
HISTORIC SITES SURVEY STRUCTURE FORM**



SHPO ID: _____
 *PROPERTY NAME: _____
 OTHER NAME: _____

CURRENT FUNCTION: Vacant FOUNDATION: Poured concrete
 CURRENT SUBFUNCTION: Storage ROOF MATERIAL: Steel roofing over cedar shingles
 HISTORIC FUNCTION: Livestock barn ROOF SHAPE: Gable
 HISTORIC SUBFUNCTION: Hay and grain storage STRUCTURAL SYSTEM: Balloon framing
 OCCUPIED: No STYLE: Gable roof barn
 ACCESSIBLE: Yes with permission TYPE: Livestock barn
 WALLETS: 2x6 studs, 1x8 sheathing & 1/2"x6" cedar lap siding

STORIES: 2 SIGNIFICANT PERSON: Albert A. Smith
 *DATE OF CONSTRUCTION: Early 1900's CULTURAL AFFILIATION: ?

ALTERED/MOVED NOTES: Original site. Any evidence of milk cow stanchions or horse stalls has been removed. Roof has been covered with steel roofing. The 16' x 42' lean-to has been added later.

INTERIOR NOTES: Has one row of 4x4 posts, with a 4x4 for a beam in 9' from the West wall of the main barn. A 2x6 solid wall in 20' from the East wall and one row of 4x6 posts with (3) 2x6's for a beam in 12' from the East wall. There is a 14' x 10' granary in the NW corner of the East 20' of the main barn.

OTHER NOTES: 2x6 stud walls with 1x8 sheathing and 1/2" x 6" cedar lap siding. Windows are 9"x12" four light. Rafters are 2x4's. Two rows of 4x4 posts, 14' O.C. with a 2x6 beam supporting the center of the rafters in the hayloft. 1x6 bracing 4' O. C. from the top of the wall in the hayloft down to the floor. All of the 2x6 studs, 2x4 rafters, 2x6 beams and 2x8 floor joists are rough sawn cottonwood.

*PHYSICAL NOTES: Barn is in good condition.

*UTM ZONE: _____

*RESTRICTED: Y or N

*UTM EASTING: _____

*UTM NORTHING: _____

**SOUTH DAKOTA STATE HISTORIC PRESERVATION OFFICE
HISTORIC SITES SURVEY STRUCTURE FORM**



SKETCH MAP

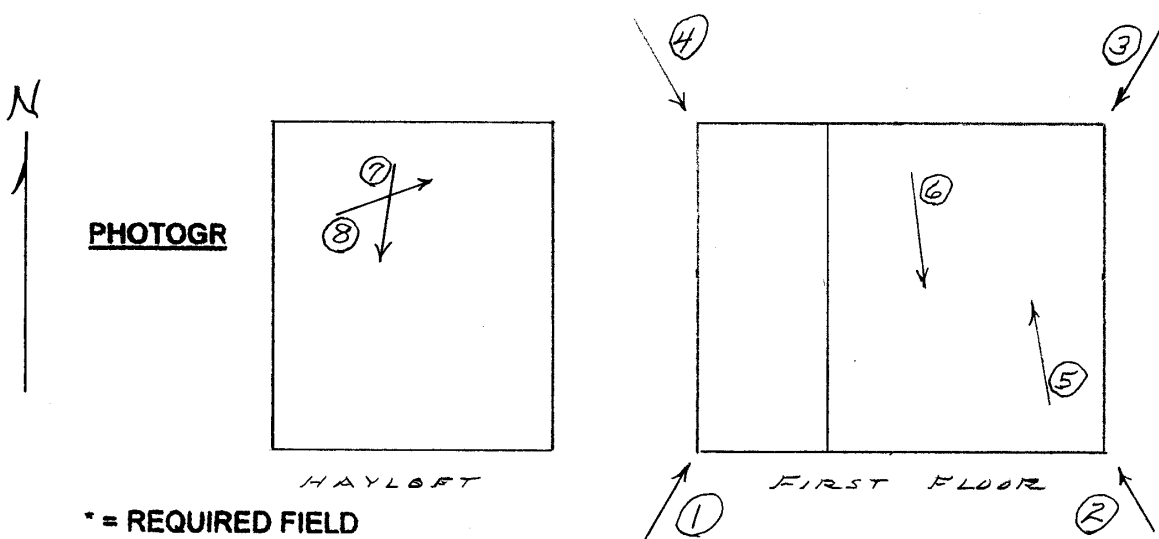
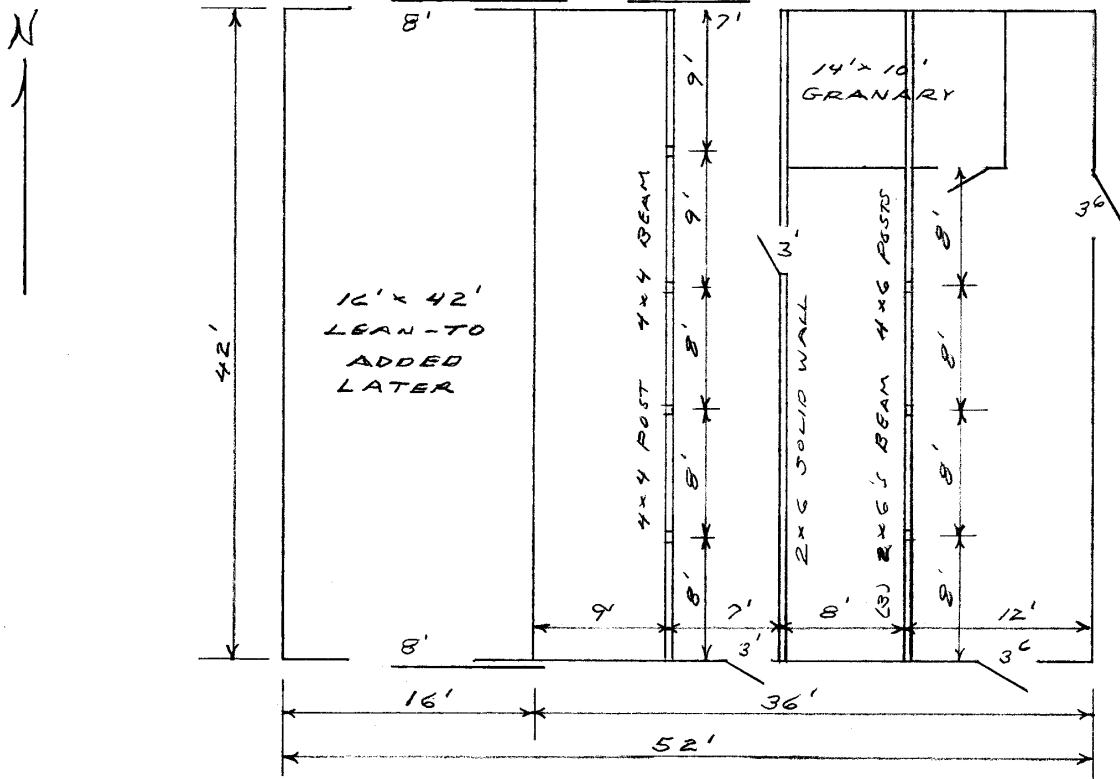

* = REQUIRED FIELD

**SOUTH DAKOTA STATE HISTORIC PRESERVATION OFFICE
HISTORIC SITES SURVEY STRUCTURE FORM**



SKETCH MAP

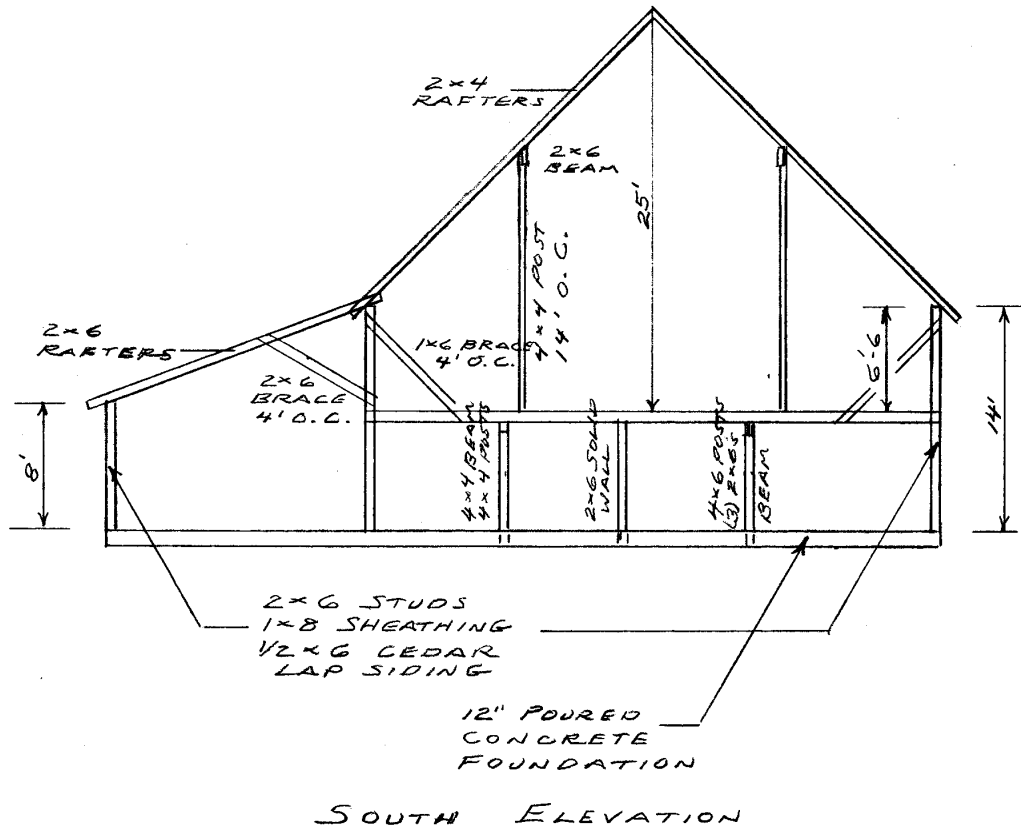

PHOTOGR

* = REQUIRED FIELD

* = REQUIRED FIELD

**SOUTH DAKOTA STATE HISTORIC PRESERVATION OFFICE
HISTORIC SITES SURVEY STRUCTURE FORM**



PHOTOGRAPHER: Jim Stone
DATE OF PHOTO: February 5, 2013

ROLL NUMBER: _____
PHOTO NUMBER: 1
CAMERA DIRECTION: Looking NE, SW corner



PHOTOGRAPHER: Jim Stone
DATE OF PHOTO: February 5, 2013

ROLL NUMBER: _____
PHOTO NUMBER: 2
CAMERA DIRECTION: Looking NW, SE corner

* = REQUIRED FIELD

**SOUTH DAKOTA STATE HISTORIC PRESERVATION OFFICE
HISTORIC SITES SURVEY STRUCTURE FORM**



PHOTOGRAPHER: Jim Stone
DATE OF PHOTO: February 5, 2013

ROLL NUMBER: _____
PHOTO NUMBER: 3
CAMERA DIRECTION: Looking SW, NE corner



PHOTOGRAPHER: Jim Stone
DATE OF PHOTO: February 5, 2013

ROLL NUMBER: _____
PHOTO NUMBER: 4
CAMERA DIRECTION: Looking SE, NW corner

* = REQUIRED FIELD

**SOUTH DAKOTA STATE HISTORIC PRESERVATION OFFICE
HISTORIC SITES SURVEY STRUCTURE FORM**



PHOTOGRAPHER: Jim Stone
DATE OF PHOTO: February 5, 2013

ROLL NUMBER: 5
PHOTO NUMBER: 5

**First floor, East side,
looking North, granary
on North wall**

CAMERA DIRECTION: _____



PHOTOGRAPHER: Jim Stone
DATE OF PHOTO: February 5, 2013

ROLL NUMBER: 6
PHOTO NUMBER: 6

**First floor, west side,
looking SE, 4x4 posts,
4x4 beam and 2x6 solid
wall dividing main barn**

CAMERA DIRECTION: _____

* = REQUIRED FIELD

**SOUTH DAKOTA STATE HISTORIC PRESERVATION OFFICE
HISTORIC SITES SURVEY STRUCTURE FORM**



PHOTOGRAPHER: Jim Stone
DATE OF PHOTO: February 5, 2013

ROLL NUMBER: _____
PHOTO NUMBER: 7

**Hayloft, looking South,
two 4x4 posts and 2x6
beam supporting rafters.**

CAMERA DIRECTION: _____



PHOTOGRAPHER: Jim Stone
DATE OF PHOTO: February 5, 2013

ROLL NUMBER: _____
PHOTO NUMBER: 8

**Hayloft, looking NE,
bracing for both gable
end walls in hayloft.**

CAMERA DIRECTION: _____

* = REQUIRED FIELD

**SOUTH DAKOTA STATE HISTORIC PRESERVATION OFFICE
HISTORIC SITES SURVEY STRUCTURE FORM**



T-95-N RIVERSIDE DIRECTORY R-52-W

(Residents - Owners or Renters)

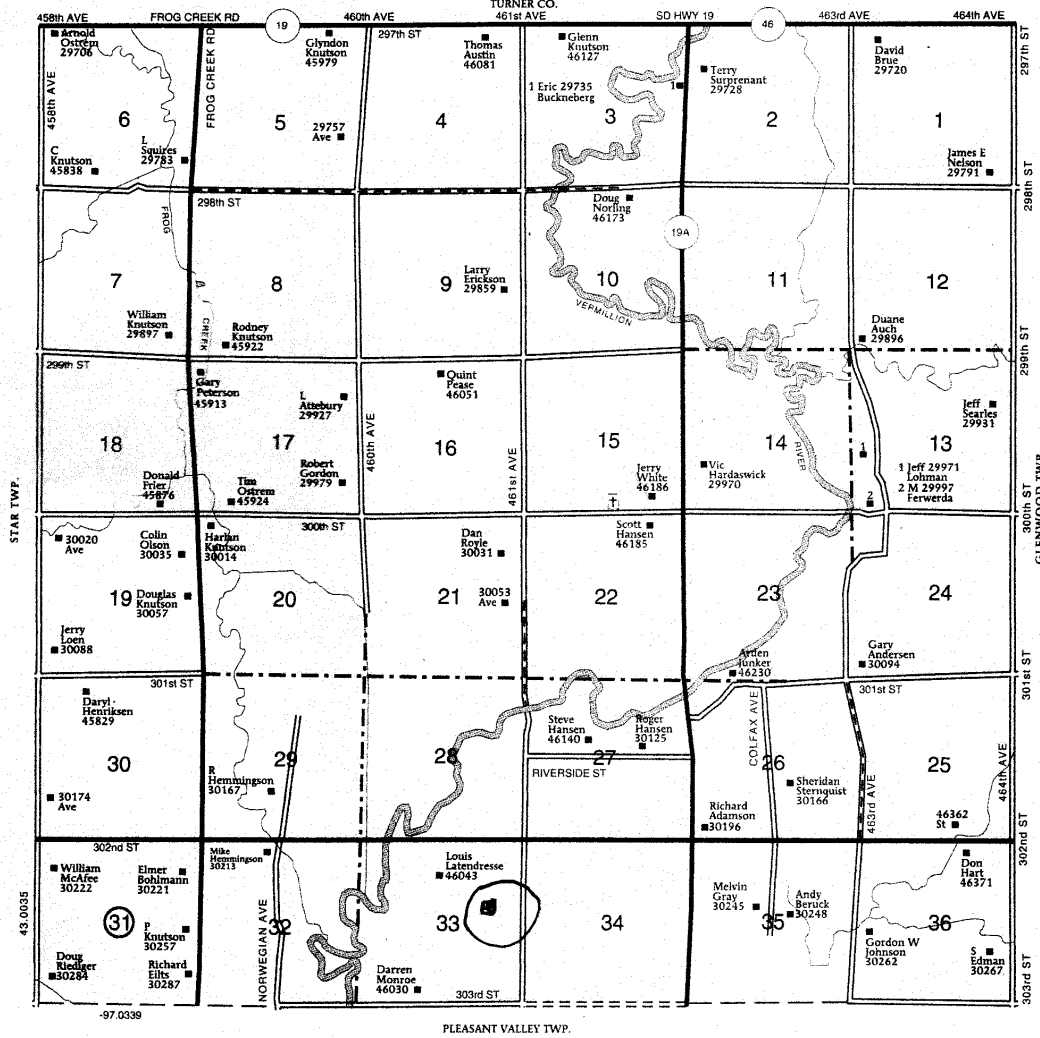

HISTORY

This farm located in the NE ¼ of Section 33 Riverside Township, Clay County was homesteaded by Lafayette M. Hentze.

The 1894 Clay county atlas lists George Johnson as the owner.

The 1901 and 1912 Clay County Atlas lists Albert A. Smith as the owner.

The 1924 Clay County atlas lists Mytle Johnson as the owner.

The 1937 Clay county Atlas lists Equitable Life Insurance as the owner. Repossessed in the 1930's.

The 1948 Clay County atlas lists A. F. Lowman as the owner.

The 1956 Clay County atlas lists C. F. Lowman as the owner.