

**SOUTH DAKOTA STATE HISTORIC PRESERVATION OFFICE
HISTORIC SITES SURVEY STRUCTURE FORM**



SITE INFORMATION

*SURVEY DATE: July 26, 2012

*SURVEYOR: Jim Stone

*ADDRESS: 30631 458th Ave.

*COUNTY: Clay

*CITY: Wakonda

LOCATION DESCRIPTION: From the intersection of South Dakota Highway 50 bi-pass and South Dakota Highway 19, North 9 miles to 308th Street, turn left (West) 4 miles to 458th Ave., turn right (North) about 1-3/4 miles, on the left (West) side.

LEGAL DESCRIPTION: NE 1/4, 24 - 94 - 53 Bethel Twp.

*QUARTER 1: NE 1/4

*QUARTER 2: _____

*TOWNSHIP: Bethel

*RANGE: 53

*SECTION: 24

ACRES: 158.72

OWNER NAME: Carol Jean Mayer

OWNER ADDRESS: 30631 458th Ave.

OWNER CITY: Wakonda

OWNER STATE: South Dakota

OWNER ZIP: 57073

QUAD NAME: _____

OWNER CODE 1: P

OWNER CODE 2: _____

OWNER CODE 3: _____

HISTORIC SIGNIFICANCE

*DOE: _____

*DOE DATE: _____

REASON INELIGIBLE: _____

REGISTER NAME: _____

MULTIPLE PROPERTY NAME: _____

NOMINATION STATUS: _____

DATE LISTED: _____

REFERENCE NUMBER: _____

HISTORIC DISTRICT RATING: C or NC

PERIOD: _____

CATEGORY: _____

SIGNIFICANCE LEVEL 1: N S L

SIGNIFICANCE LEVEL 2: N S L

CRITERIA 1: A B C D

CRITERIA 2: A B C D

CRITERIA 3: A B C D

CRITERIA 4: A B C D

SIGNIFICANCE NOTES: _____

STRUCTURE DETAILS

* = REQUIRED FIELD

**SOUTH DAKOTA STATE HISTORIC PRESERVATION OFFICE
HISTORIC SITES SURVEY STRUCTURE FORM**



SHPO ID: _____
 *PROPERTY NAME: _____
 OTHER NAME: _____

CURRENT FUNCTION: Sheep barn FOUNDATION: Poured concrete
 CURRENT SUBFUNCTION: Straw storage ROOF MATERIAL: cedar shingles
 HISTORIC FUNCTION: Sheep barn ROOF SHAPE: Gable
 HISTORIC SUBFUNCTION: Hay storage STRUCTURAL SYSTEM: Balloon framing
 OCCUPIED: Yes STYLE: Gable roof barn
 TYPE: Sheep barn
 ACCESSIBLE: Yes with permission WALLS: 2x6, 1x6 drop siding & horizontal Galv. Corri. Steel

STORIES: 2 SIGNIFICANT PERSON: August Friese
 *DATE OF CONSTRUCTION: 1910 to 1920 CULTURAL AFFILIATION: ?

ALTERED/MOVED NOTES: Original site. 26" wide galvanized corrugated steel has been installed horizontally over the existing siding.

INTERIOR NOTES: Has two rows 6x6 posts and (2) 2x6's for beam to support hayloft floor. Floor joists are 2x6's. Has twelve lambing pens, with removable panels and inswinging gates. With panels removed and gates folded back, the whole barn can be opened up into almost one large area.

OTHER NOTES: Windows were 4"x24" four light, with metal sides to allow adjustable opening at the top for ventilation. Walls are 2x6 with 1x6 #106 drop siding and horizontal galv. corrugated steel. Rafters are 2x6. 1x12 bracing from the top of wall in hayloft down to floor joists, 10', 10', 6', 10' O.C. from the East side. One metal cupola.

*PHYSICAL NOTES: Barn is in very good condition.

*UTM ZONE: _____ *RESTRICTED: Y or N
 *UTM EASTING: _____
 *UTM NORTHING: _____

SKETCH MAP

* = REQUIRED FIELD

**SOUTH DAKOTA STATE HISTORIC PRESERVATION OFFICE
HISTORIC SITES SURVEY STRUCTURE FORM**

SKETCH MAP

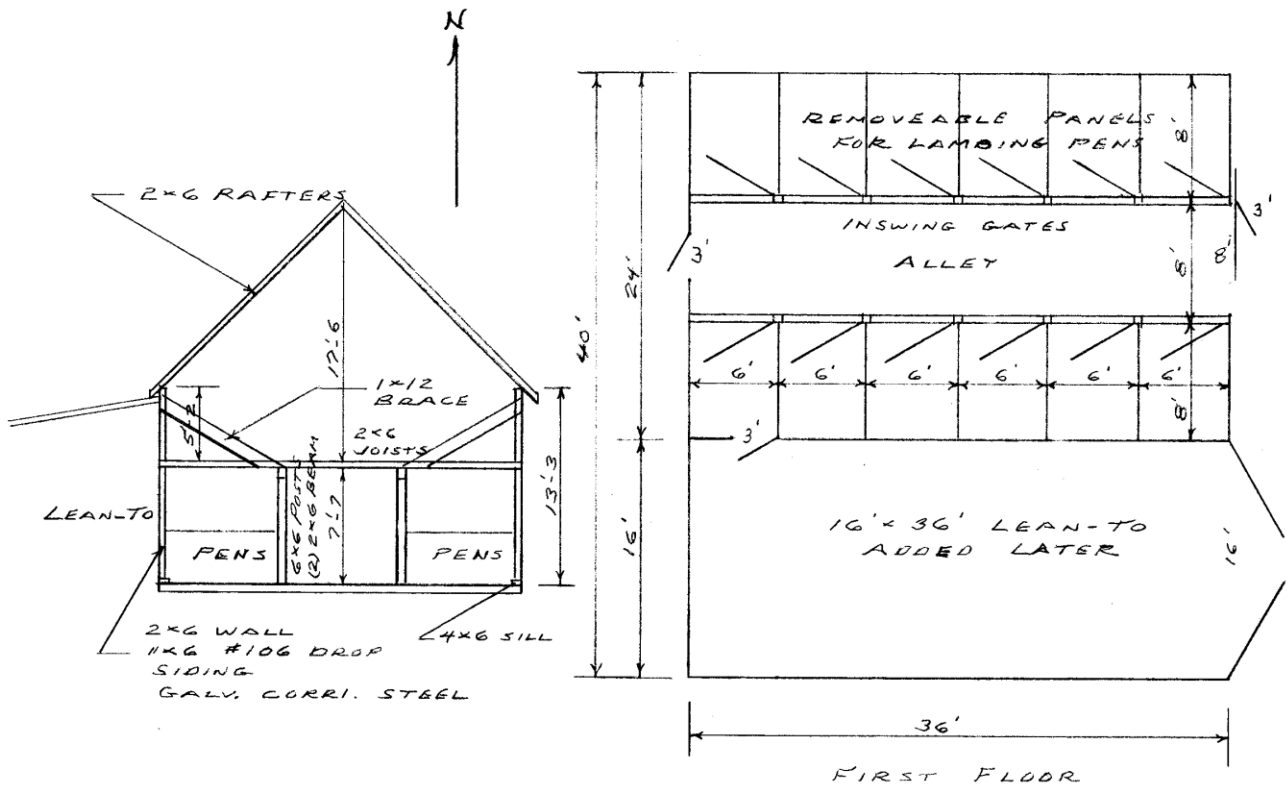

PHOTOGR

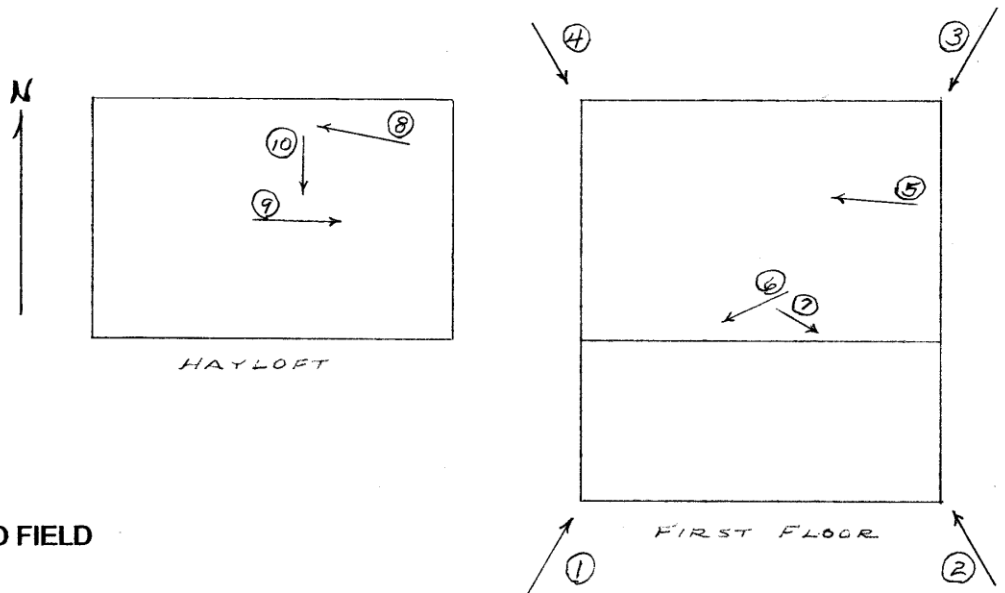

* = REQUIRED FIELD

* = REQUIRED FIELD

**SOUTH DAKOTA STATE HISTORIC PRESERVATION OFFICE
HISTORIC SITES SURVEY STRUCTURE FORM**



PHOTOGRAPHER: Jim Stone
DATE OF PHOTO: July 26, 2012

ROLL NUMBER: _____
PHOTO NUMBER: 1
CAMERA DIRECTION: Looking NE, SW corner



PHOTOGRAPHER: Jim Stone
DATE OF PHOTO: July 26, 2012

ROLL NUMBER: _____
PHOTO NUMBER: 2
CAMERA DIRECTION: Looking NW, SE corner

* = REQUIRED FIELD

**SOUTH DAKOTA STATE HISTORIC PRESERVATION OFFICE
HISTORIC SITES SURVEY STRUCTURE FORM**



PHOTOGRAPHER: Jim Stone
DATE OF PHOTO: July 26, 2012

ROLL NUMBER: _____
PHOTO NUMBER: 3
CAMERA DIRECTION: Looking SW, NE corner



PHOTOGRAPHER: Jim Stone
DATE OF PHOTO: July 26, 2012

ROLL NUMBER: _____
PHOTO NUMBER: 4
CAMERA DIRECTION: Looking SE, NW corner

* = REQUIRED FIELD

**SOUTH DAKOTA STATE HISTORIC PRESERVATION OFFICE
HISTORIC SITES SURVEY STRUCTURE FORM**



PHOTOGRAPHER: Jim Stone
DATE OF PHOTO: July 26, 2012

ROLL NUMBER: _____
PHOTO NUMBER: 5

CAMERA DIRECTION: First floor, looking West,
posts, beam and sheep
pens



PHOTOGRAPHER: Jim Stone
DATE OF PHOTO: July 26, 2012

ROLL NUMBER: _____
PHOTO NUMBER: 6

CAMERA DIRECTION: First floor, looking SW,
special metal window
sides on windows for
adj. ventilation

**SOUTH DAKOTA STATE HISTORIC PRESERVATION OFFICE
HISTORIC SITES SURVEY STRUCTURE FORM**



PHOTOGRAPHER: Jim Stone
DATE OF PHOTO: July 26, 2012

ROLL NUMBER: _____
PHOTO NUMBER: 7

CAMERA DIRECTION: First floor, looking SE,
special metal ventilation
system, in closed
position



PHOTOGRAPHER: Jim Stone
DATE OF PHOTO: July 26, 2012

ROLL NUMBER: _____
PHOTO NUMBER: 8

CAMERA DIRECTION: Hayloft, looking West,
1x12 bracing from top of
wall down to floor joists

**SOUTH DAKOTA STATE HISTORIC PRESERVATION OFFICE
HISTORIC SITES SURVEY STRUCTURE FORM**



PHOTOGRAPHER: Jim Stone
DATE OF PHOTO: July 26, 2012

ROLL NUMBER: 9
PHOTO NUMBER: 9
CAMERA DIRECTION: Hayloft, looking East,
hayloft door & gable end



PHOTOGRAPHER: Jim Stone
DATE OF PHOTO: July 26, 2012

ROLL NUMBER: 10
PHOTO NUMBER: 10
CAMERA DIRECTION: Hayloft, looking up into
bottom of cupola

* = REQUIRED FIELD

SOUTH DAKOTA STATE HISTORIC PRESERVATION OFFICE
 HISTORIC SITES SURVEY STRUCTURE FORM



T-94-N

BETHEL DIRECTORY

R-53-W

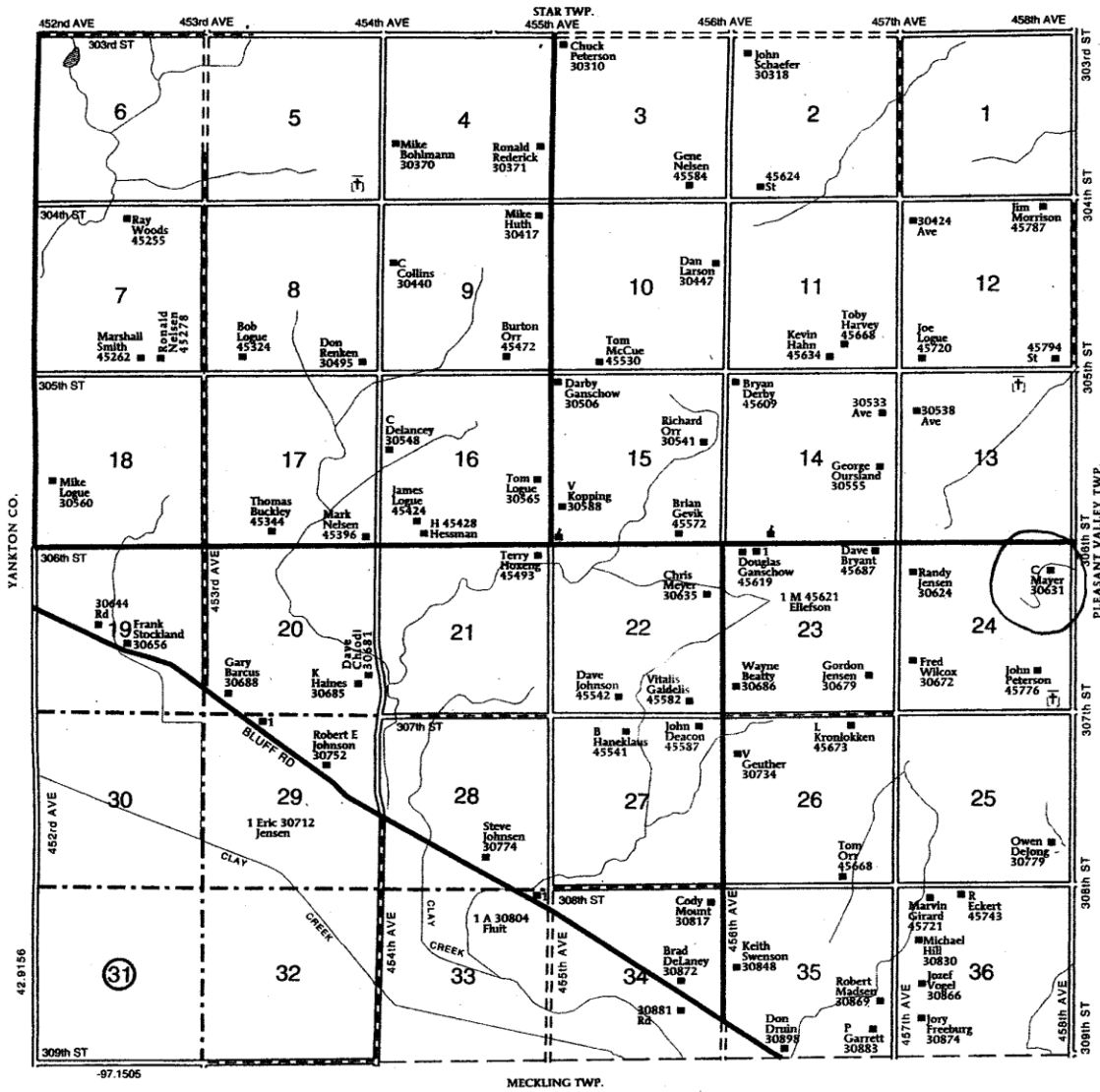

* = REQUIRED FIELD

HISTORY

This farm located, in the NE ¼ of section 24, Bethel Township, Clay County was homesteaded by Rasmus Jensen.

The 1894 and 1901 Clay County Atlas lists Rasmus Jensen as the owner.

The 1912, 1924, 1937 and 1948 Clay County Atlas lists August Friese as the owner.

The 1956 Clay County Atlas lists Elmer Friese as the owner.