

**SOUTH DAKOTA STATE HISTORIC PRESERVATION OFFICE
HISTORIC SITES SURVEY STRUCTURE FORM**



SITE INFORMATION

*SURVEY DATE: November 25, 2013 *ADDRESS: 31229 Saginaw Ave.
*SURVEYOR: Jim Stone *COUNTY: Clay
*CITY: Vermillion

LOCATION DESCRIPTION: From Vermillion, South Dakota Highway 50 East about 2 miles to Greenfield Road, North 5-1/2 miles to 312th Street, turn left (West) 1/2 mile to Saginaw Ave, turn left (South) about 1/4 mile, on the right (West) side.

LEGAL DESCRIPTION: Fallan Tract 1, NW 1/4, 21 - 93 - 51 Prairie Center Twp.

*QUARTER 1: NW 1/4
*QUARTER 2: _____
*TOWNSHIP: Prairie Center
*RANGE: 51
*SECTION: 21
ACRES: 8.68

OWNER NAME: Phyllis Parmenter
OWNER ADDRESS: 31229 Saginaw Ave
OWNER CITY: Vermillion
OWNER STATE: South Dakota
OWNER ZIP: 57069
QUAD NAME: _____

OWNER CODE 1: P
OWNER CODE 2: _____
OWNER CODE 3: _____

HISTORIC SIGNIFICANCE

*DOE: _____
*DOE DATE: _____
REASON INELIGIBLE: _____

REGISTER NAME: _____
MULTIPLE PROPERTY NAME: _____

NOMINATION STATUS: _____
DATE LISTED: _____
REFERENCE NUMBER: _____
HISTORIC DISTRICT RATING: C or NC
PERIOD: _____

CATEGORY: _____
SIGNIFICANCE LEVEL 1: N S L
SIGNIFICANCE LEVEL 2: N S L
CRITERIA 1: A B C D
CRITERIA 2: A B C D
CRITERIA 3: A B C D
CRITERIA 4: A B C D

SIGNIFICANCE NOTES: _____

STRUCTURE DETAILS

**SOUTH DAKOTA STATE HISTORIC PRESERVATION OFFICE
HISTORIC SITES SURVEY STRUCTURE FORM**



SHPO ID: _____
 *PROPERTY NAME: _____
 OTHER NAME: _____

CURRENT FUNCTION: Vacant FOUNDATION: Poured concrete
 CURRENT SUBFUNCTION: Storage ROOF MATERIAL: Steel roofing over cedar shingles
 HISTORIC FUNCTION: Livestock barn ROOF SHAPE: Gable roof
 HISTORIC SUBFUNCTION: Hay and grain storage STRUCTURAL SYSTEM: Balloon framing
 OCCUPIED: No STYLE: Gable roof barn
Yes with TYPE: Livestock barn
 ACCESSIBLE: permission WALLS: 2x4 studs, and 1x6 #106 drop siding

STORIES: 2 SIGNIFICANT PERSON: Arnt J. Lohre
 *DATE OF CONSTRUCTION: 1910 to 1920 CULTURAL AFFILIATION: _____

ALTERED/MOVED NOTES: Original site. West lean-to has been added later. The roof and West wall of the lean-to have been covered with 1-1/4" x 26" galvanized, corrugated steel roofing. All evidence of horse stalls and milk cow stanchions has been removed.

INTERIOR NOTES: One row of 6x6 posts with (2) 2x6's for a beam and 2x8 floor joists support the hayloft floor. Another row of double 2x6 posts and a single 2x6 beam, in 7' from the west wall of the original barn.

OTHER NOTES: 2x4 studs with 1x6 #106 drop siding on the original barn. 2x4 studs with 1x8 shiplap on the West lean-to and 1-1/2" x 26" galvanized, corrugated steel roofing applied horizontally over the shiplap. Rafters are 2x4's on the original barn and 2x6's on the West lean-to. 1x8 bracing from the top of the wall in the hayloft down to the floor, 6' O. C. No evidence of a cupola. Windows are 9" x 12" four light.

*PHYSICAL NOTES: Barn is in fair condition. *RESTRICTED: Y or N
 *UTM EASTING: _____
 *UTM NORTHING: _____

**SOUTH DAKOTA STATE HISTORIC PRESERVATION OFFICE
HISTORIC SITES SURVEY STRUCTURE FORM**

SKETCH MAP

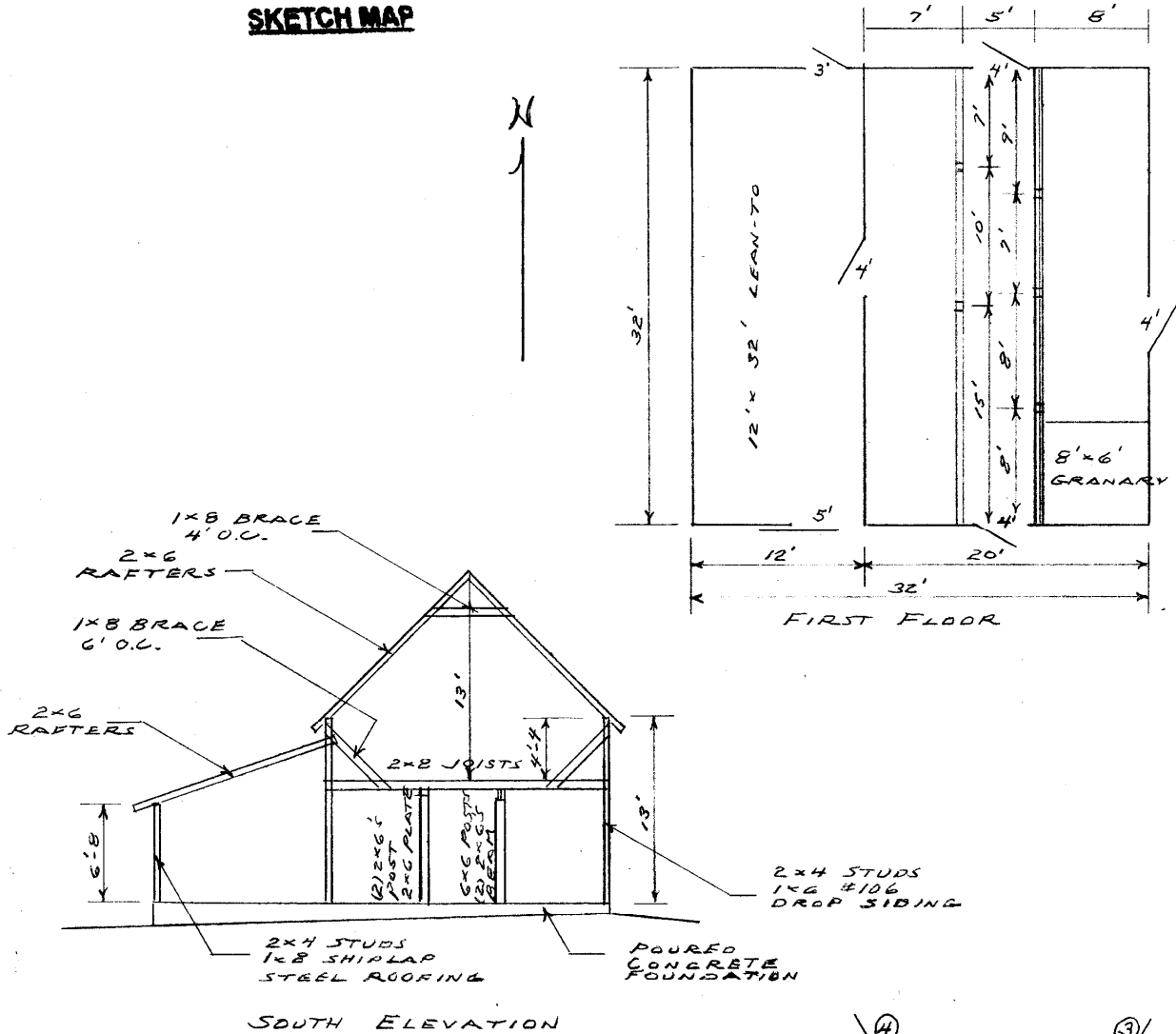

PHOTOGR

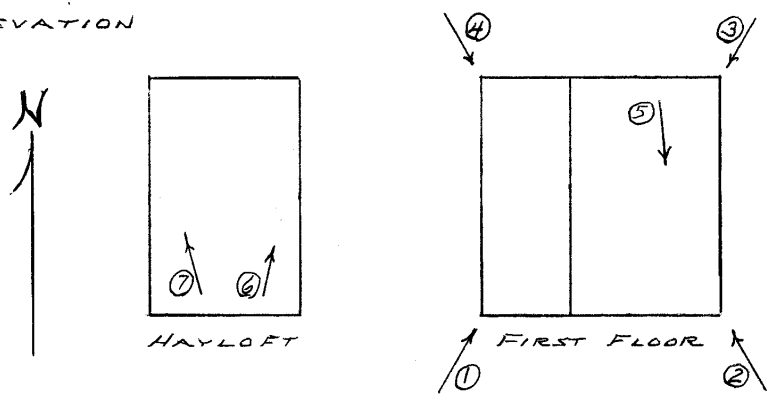

**SOUTH DAKOTA STATE HISTORIC PRESERVATION OFFICE
HISTORIC SITES SURVEY STRUCTURE FORM**



PHOTOGRAPHER: Jim Stone
DATE OF PHOTO: November 25, 2013

ROLL NUMBER: _____
PHOTO NUMBER: 1
CAMERA DIRECTION: Looking NE, SW corner



PHOTOGRAPHER: Jim Stone
DATE OF PHOTO: November 25, 2013

ROLL NUMBER: _____
PHOTO NUMBER: 2
CAMERA DIRECTION: Looking NW, SE corner

**SOUTH DAKOTA STATE HISTORIC PRESERVATION OFFICE
HISTORIC SITES SURVEY STRUCTURE FORM**



PHOTOGRAPHER: Jim Stone
DATE OF PHOTO: November 25, 2013

ROLL NUMBER: _____
PHOTO NUMBER: 3
CAMERA DIRECTION: Looking SW, NE corner



PHOTOGRAPHER: Jim Stone
DATE OF PHOTO: November 25, 2013

ROLL NUMBER: _____
PHOTO NUMBER: 4
CAMERA DIRECTION: Looking SE, NW corner

**SOUTH DAKOTA STATE HISTORIC PRESERVATION OFFICE
HISTORIC SITES SURVEY STRUCTURE FORM**



PHOTOGRAPHER: Jim Stone
DATE OF PHOTO: November 25, 2013

ROLL NUMBER: 5
PHOTO NUMBER: 5

CAMERA DIRECTION: First floor, looking SE, 6x6 posts, double 2x6 beam and 2x8 joists for the hayloft floor.



PHOTOGRAPHER: Jim Stone
DATE OF PHOTO: November 25, 2013

ROLL NUMBER: 6
PHOTO NUMBER: 6

CAMERA DIRECTION: Hayloft, looking NE, 2x6 rafters and 1x8 bracing from top of wall down to floor, 6' O. C.

**SOUTH DAKOTA STATE HISTORIC PRESERVATION OFFICE
HISTORIC SITES SURVEY STRUCTURE FORM**



PHOTOGRAPHER: Jim Stone
DATE OF PHOTO: November 25, 2013

ROLL NUMBER: _____
PHOTO NUMBER: 7

CAMERA DIRECTION: Hayloft, looking NW, 2x6
rafters and 1x8 bracing
on West wall.

**SOUTH DAKOTA STATE HISTORIC PRESERVATION OFFICE
HISTORIC SITES SURVEY STRUCTURE FORM**



T-93-N PRAIRIE CENTER DIRECTORY R-51-W

(Residents - Owners or Renters)
GARFIELD TWP.
GREENFIELD RD

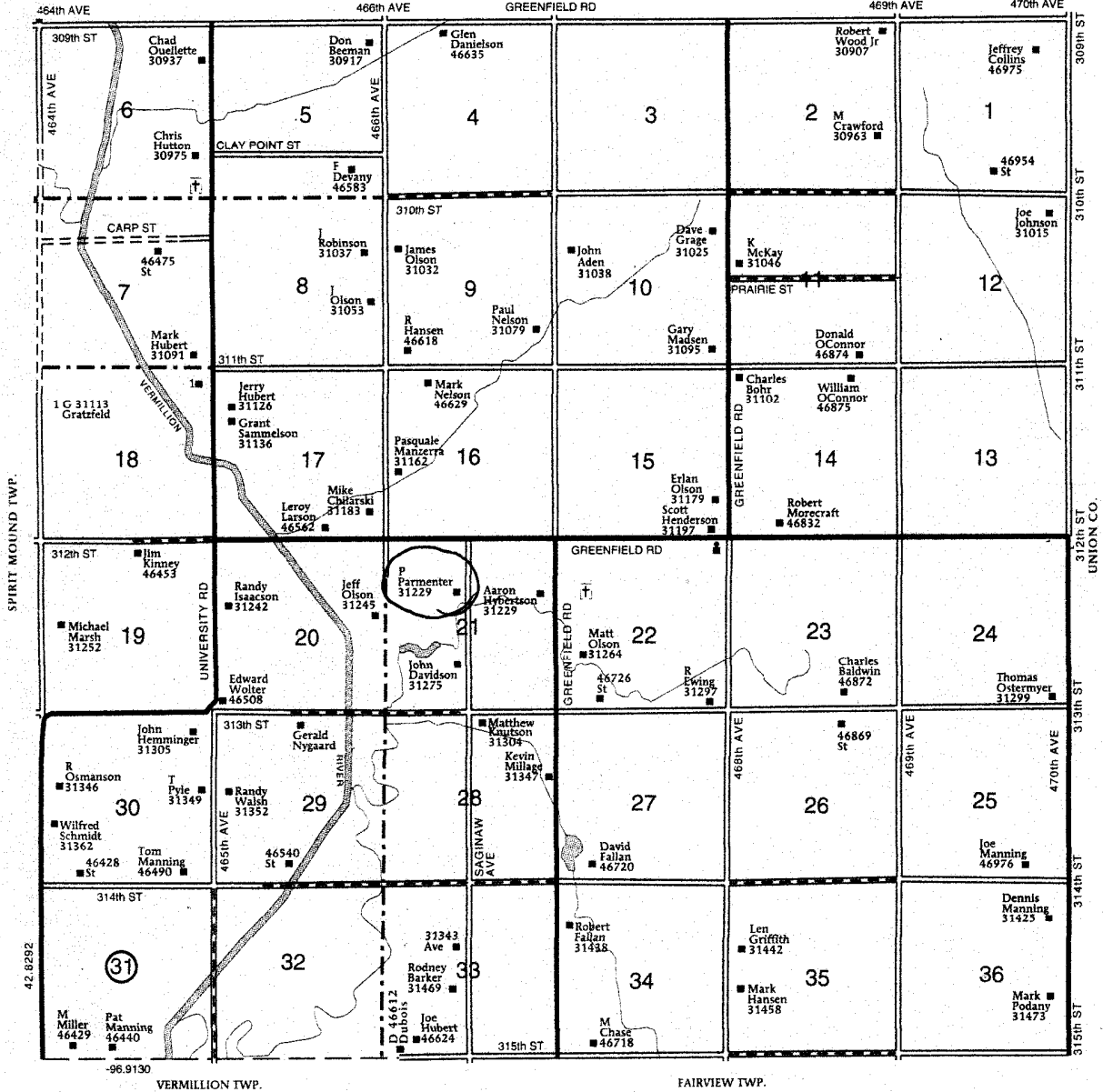

History

This farm located in the NW $\frac{1}{4}$ of Section 21, Prairie Center Township, Clay County was homesteaded by Charles A. Maxon.

The 1894, 1901, 1912 and 1924 Clay County Atlas lists Arnt J. Lohre as the owner.

The 1937 Clay County Atlas lists J. Lohre as the owner.

The 1948 and 1956 Clay County Atlas lists S. N. Lohre as the owner.

**SOUTH DAKOTA STATE HISTORIC PRESERVATION OFFICE
HISTORIC SITES SURVEY STRUCTURE FORM**

