

**SOUTH DAKOTA STATE HISTORIC PRESERVATION OFFICE
HISTORIC SITES SURVEY STRUCTURE FORM**



SITE INFORMATION

*SURVEY DATE: June 21, 2013 *ADDRESS: 45534 299th Street
*SURVEYOR: Jim Stone *COUNTY: Clay
*CITY: Wakonda

LOCATION DESCRIPTION: From Vermillion, the intersection of South Dakota Highway 50 bi-pass and South Dakota Highway 19, North 20 miles to South Dakota Highway 46, turn left (West) about 5 miles to 457th Ave., turn left (South) about 1/4 mile, left (East) side.

LEGAL DESCRIPTION: W 1/2, NW 1/4, 1 - 95 - 53 Star Twp.

*QUARTER 1: NW 1/4
*QUARTER 2: _____
*TOWNSHIP: Star
*RANGE: 53
*SECTION: 1
ACRES: 76.44

OWNER NAME: James K. Holm
OWNER ADDRESS: 29722 457th Ave.
OWNER CITY: Wakonda
OWNER STATE: South Dakota
OWNER ZIP: 57073
QUAD NAME: _____

OWNER CODE 1: P
OWNER CODE 2: _____
OWNER CODE 3: _____

HISTORIC SIGNIFICANCE

*DOE: _____
*DOE DATE: _____
REASON INELIGIBLE: _____

REGISTER NAME: _____
MULTIPLE PROPERTY NAME: _____

NOMINATION STATUS: _____
DATE LISTED: _____
REFERENCE NUMBER: _____
HISTORIC DISTRICT RATING: C or NC
PERIOD: _____

CATEGORY: _____
SIGNIFICANCE LEVEL 1: N S L
SIGNIFICANCE LEVEL 2: N S L
CRITERIA 1: A B C D
CRITERIA 2: A B C D
CRITERIA 3: A B C D
CRITERIA 4: A B C D

SIGNIFICANCE NOTES: _____

STRUCTURE DETAILS

**SOUTH DAKOTA STATE HISTORIC PRESERVATION OFFICE
HISTORIC SITES SURVEY STRUCTURE FORM**



SHPO ID: _____
*PROPERTY NAME: _____
OTHER NAME: _____

| | | | |
|------------------------|------------------------------|-----------------------|---|
| CURRENT FUNCTION: | <u>Storage</u> | FOUNDATION: | <u>Poured concrete</u> |
| CURRENT SUBFUNCTION: | <u>Storage</u> | ROOF MATERIAL: | <u>Steel roofing over cedar shingles</u> |
| HISTORIC FUNCTION: | <u>Livestock barn</u> | ROOF SHAPE: | <u>Gambrel roof</u> |
| HISTORIC SUBFUNCTION: | <u>Hay and grain storage</u> | STRUCTURAL SYSTEM: | <u>Balloon framing</u> |
| OCCUPIED: | <u>Yes</u> | STYLE: | <u>Gambrel roof barn</u> |
| ACCESSIBLE: | <u>Yes with permission</u> | TYPE: | <u>Livestock barn</u> |
| | | WALLS: | <u>2x6 studs, 1x6 #106 drop siding, steel</u> |
| STORIES: | <u>2</u> | SIGNIFICANT PERSON: | <u>Anton Erickson</u> |
| *DATE OF CONSTRUCTION: | <u>Early 1900's</u> | CULTURAL AFFILIATION: | <u>?</u> |

ALTERED/MOVED NOTES: Original site. Most evidence of horse stalls and or milk cow stanchions has been removed. Steel roofing has been installed over cedar shingles on the roof. Two lean-to's have been added much later. Lean-to's are pole barn construction with steel sides and roof. 9' x 7' overhead Door added in the SW corner of the original barn.

INTERIOR NOTES: Two rows of 6x6 posts, and 6x6 beams to support the 2x8 joists for the hayloft floor. Milk room and tack room with stairs to hayloft are still in the NW corner of original barn. North lean-to Appears to have been built first and has 8" posts 8' O. C. The south lean-to has 6x6 treated posts 8' O. C.

OTHER NOTES: 2x6 stud walls with 1x6 #106 drop siding on all four walls of the original barn. Rafters are 2x6's, with 4x6 posts 10' O. C. and a 4x6 beam to support the hip. A 2x6 brace from the center of the top rafters down to the floor 10' O. C. and a 2x6 brace from the top of the wall in hayloft down to the floor 8' O. C. The ceilings in both lean-to's are lined with steel roofing to keep birds out. It hides rafters or trusses that support the roof.

*PHYSICAL NOTES: Barn is in good condition.

*UTM ZONE: _____ *RESTRICTED: Y or N
*UTM EASTING: _____
*UTM NORTHING: _____

**SOUTH DAKOTA STATE HISTORIC PRESERVATION OFFICE
HISTORIC SITES SURVEY STRUCTURE FORM**

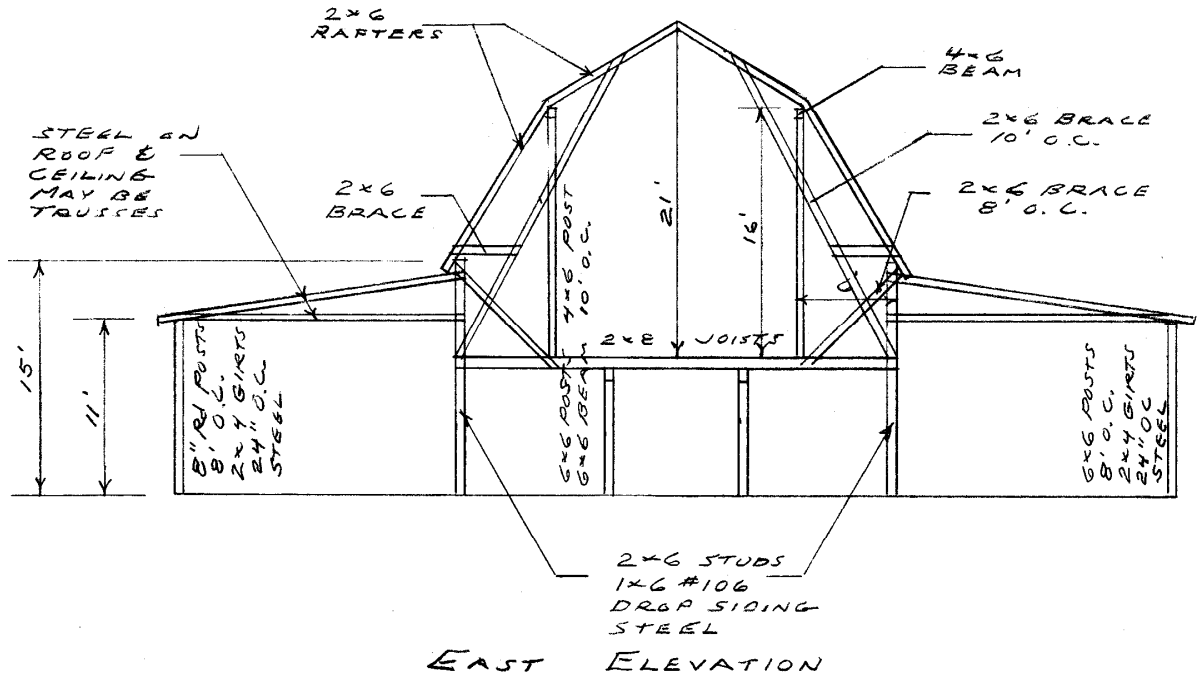

PHOTOGR

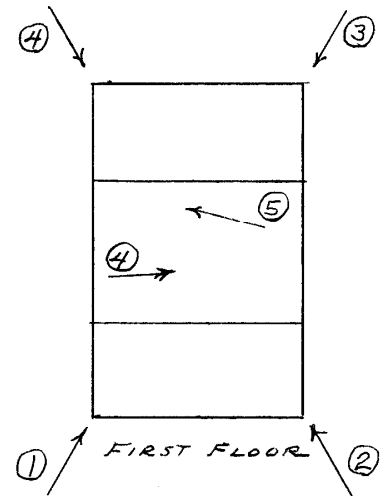
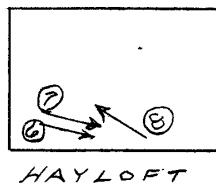

SOUTH DAKOTA STATE HISTORIC PRESERVATION OFFICE
HISTORIC SITES SURVEY STRUCTURE FORM



SKETCH MAP

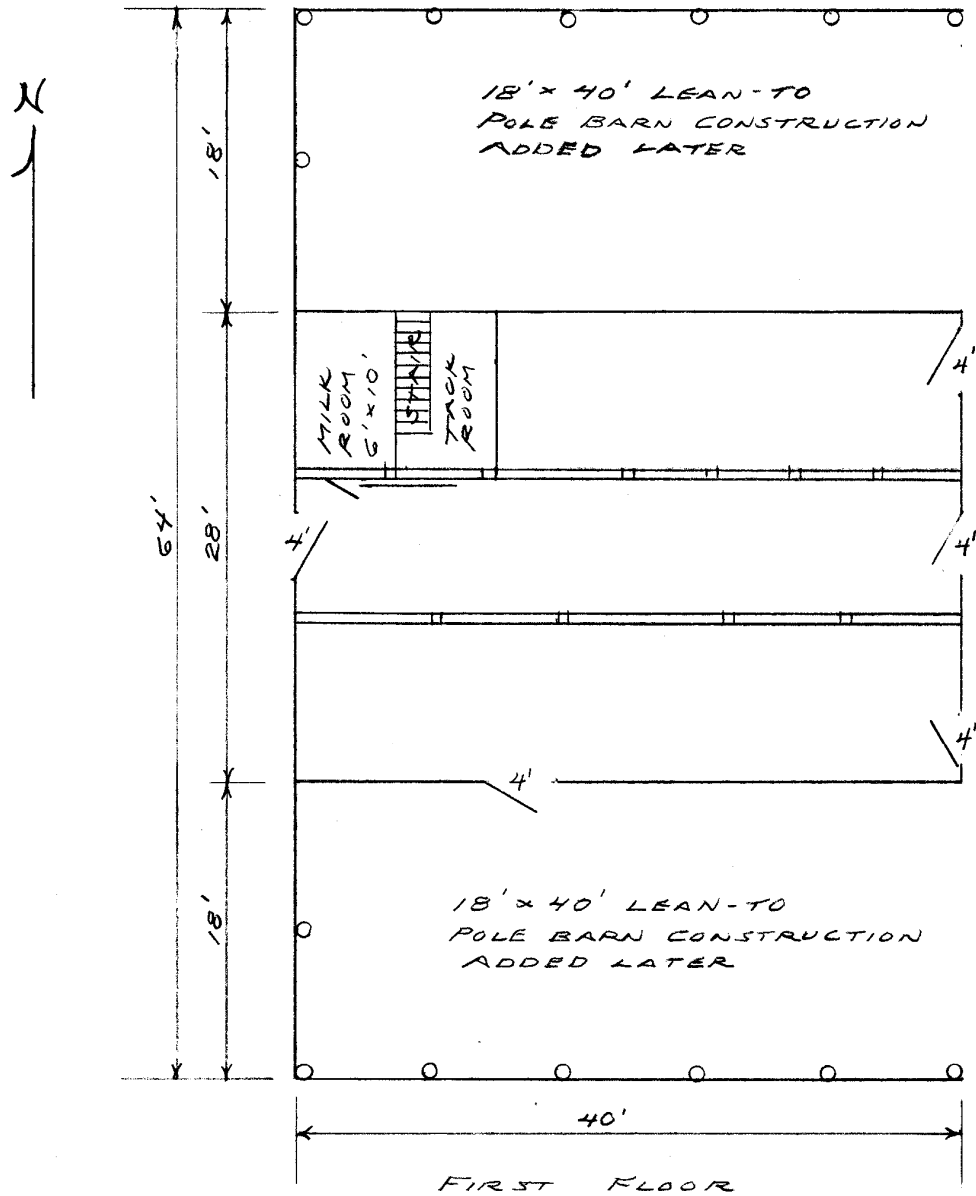

PHOTOGR

**SOUTH DAKOTA STATE HISTORIC PRESERVATION OFFICE
HISTORIC SITES SURVEY STRUCTURE FORM**



PHOTOGRAPHER: Jim Stone
DATE OF PHOTO: June 21, 2013

ROLL NUMBER: _____
PHOTO NUMBER: 1

CAMERA DIRECTION: Looking NE, SW corner



PHOTOGRAPHER: Jim Stone
DATE OF PHOTO: June 21, 2013

ROLL NUMBER: _____
PHOTO NUMBER: 2
CAMERA DIRECTION: Looking NW, SE corner

**SOUTH DAKOTA STATE HISTORIC PRESERVATION OFFICE
HISTORIC SITES SURVEY STRUCTURE FORM**



PHOTOGRAPHER: Jim Stone
DATE OF PHOTO: June 21, 2013

ROLL NUMBER: _____
PHOTO NUMBER: 3
CAMERA DIRECTION: Looking SW, NE corner



PHOTOGRAPHER: Jim Stone
DATE OF PHOTO: June 21, 2013

ROLL NUMBER: _____
PHOTO NUMBER: 4
CAMERA DIRECTION: First floor, looking NE,
6x6 posts, 6x6 beam, 2x8
floor joists.

**SOUTH DAKOTA STATE HISTORIC PRESERVATION OFFICE
HISTORIC SITES SURVEY STRUCTURE FORM**



PHOTOGRAPHER: Jim Stone
DATE OF PHOTO: June 21, 2013

ROLL NUMBER: 5
PHOTO NUMBER: 5

**First floor, looking NW,
milk room and tack room
in the NW corner of
original barn.**

CAMERA DIRECTION: original barn.



PHOTOGRAPHER: Jim Stone
DATE OF PHOTO: June 21, 2013

ROLL NUMBER: 6
PHOTO NUMBER: 6

**Hayloft, looking SE, 4x6
posts 10' O. C. and 4x6
beam supporting hip,
2x6 brace from top rafter
down to floor, 10' O. C.**

CAMERA DIRECTION: original barn.

**SOUTH DAKOTA STATE HISTORIC PRESERVATION OFFICE
HISTORIC SITES SURVEY STRUCTURE FORM**



PHOTOGRAPHER: Jim Stone
DATE OF PHOTO: June 21, 2013

ROLL NUMBER: _____
PHOTO NUMBER: 7

Hayloft, looking SE, 4x6 posts supporting hip, 10' O. C., 2x6 brace from of rafter down to floor 8' O. C.

CAMERA DIRECTION: _____



PHOTOGRAPHER: Jim Stone
DATE OF PHOTO: June 21, 2013

ROLL NUMBER: _____
PHOTO NUMBER: 8

Hayloft, looking NW, vertical truss on each side of hayloft door to reinforce gable end wall, note 1x6 bracing at two hips centered between 10' O. C. posts.

CAMERA DIRECTION: _____

SOUTH DAKOTA STATE HISTORIC PRESERVATION OFFICE
HISTORIC SITES SURVEY STRUCTURE FORM



T-95-N STAR DIRECTORY R-53-W

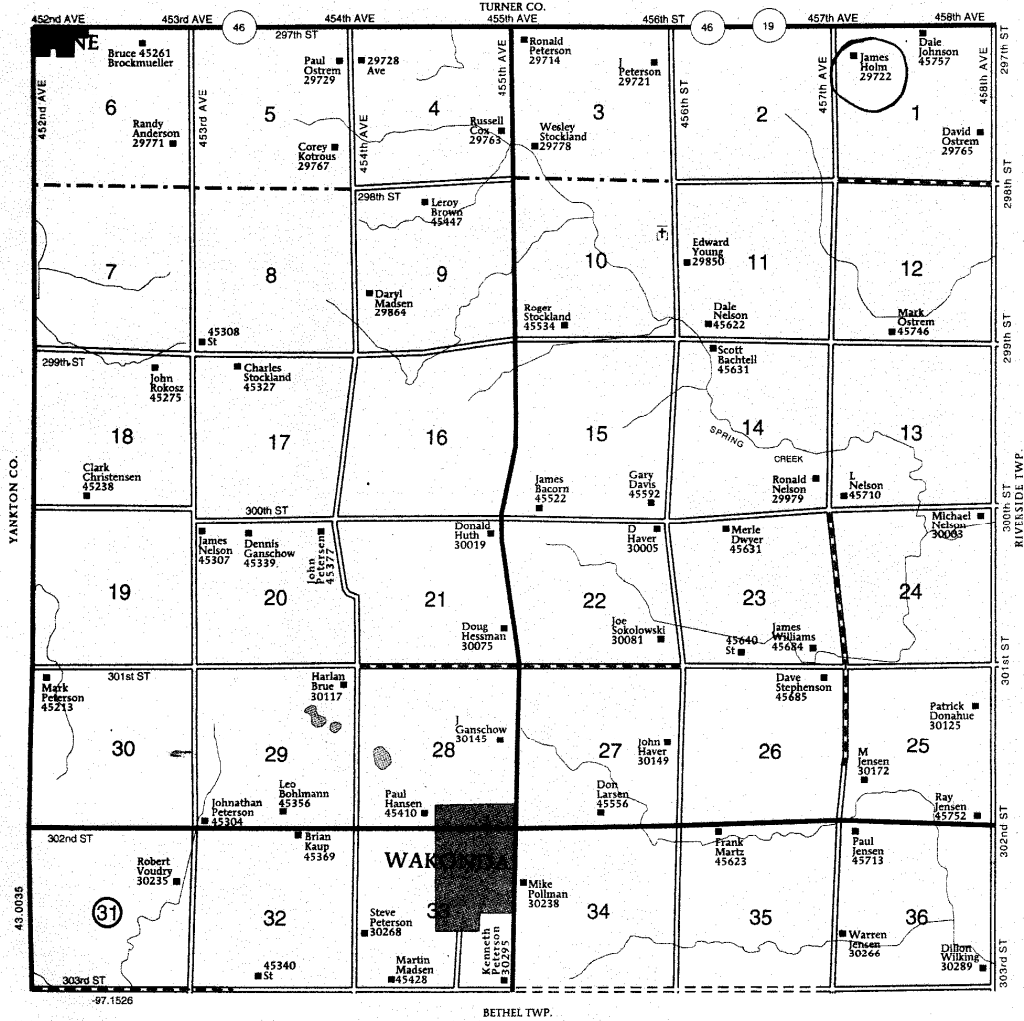

HISTORY

This farm located in the NW $\frac{1}{4}$ of Section 1, Star Township, Clay County was homesteaded by Lucius Judson.

The 1894 Clay County Atlas lists D. M. Inman as the owner.

The 1901 Clay County Atlas lists Patrick Kilbride as the owner.

The 1912, 1924 and 1937 Clay County Atlas lists Anton Erickson as the owner. The 1937 Clay County Atlas lists L. Judson as the operator.

The 1948 and 1956 Clay County Atlas lists Harl Holm as the owner.