

**SOUTH DAKOTA STATE HISTORIC PRESERVATION OFFICE  
HISTORIC SITES SURVEY STRUCTURE FORM**



**SITE INFORMATION**

\*SURVEY DATE: November 27, 2012 \*ADDRESS: 46470 303<sup>rd</sup> Street  
\*SURVEYOR: Jim Stone \*COUNTY: Clay  
\*CITY: Centerville

LOCATION DESCRIPTION: From the intersection of South Dakota Highway 50 bi-pass and University Ave., North 15 miles to 303<sup>rd</sup> Street, turn left (West) about 1/4 mile on the right (North) side

LEGAL DESCRIPTION: Norin Tract 1, SE 1/4, 31 - 95 - 51 Glenwood Twp.

\*QUARTER 1: SE 1/4  
\*QUARTER 2: \_\_\_\_\_  
\*TOWNSHIP: Glenwood  
\*RANGE: 51  
\*SECTION: 31  
ACRES: 20.01

OWNER NAME: Patrica A. Norin  
OWNER ADDRESS: 46470 303<sup>rd</sup> Street  
OWNER CITY: Centerville  
OWNER STATE: South Dakota  
OWNER ZIP: 57014  
QUAD NAME: \_\_\_\_\_

OWNER CODE 1: P  
OWNER CODE 2: \_\_\_\_\_  
OWNER CODE 3: \_\_\_\_\_

**HISTORIC SIGNIFICANCE**

\*DOE: \_\_\_\_\_  
\*DOE DATE: \_\_\_\_\_  
REASON INELIGIBLE: \_\_\_\_\_

REGISTER NAME: \_\_\_\_\_  
MULTIPLE PROPERTY NAME: \_\_\_\_\_

NOMINATION STATUS: \_\_\_\_\_  
DATE LISTED: \_\_\_\_\_  
REFERENCE NUMBER: \_\_\_\_\_  
HISTORIC DISTRICT RATING: C or NC  
PERIOD: \_\_\_\_\_

CATEGORY: \_\_\_\_\_  
SIGNIFICANCE LEVEL 1: N S L  
SIGNIFICANCE LEVEL 2: N S L  
CRITERIA 1: A B C D  
CRITERIA 2: A B C D  
CRITERIA 3: A B C D  
CRITERIA 4: A B C D

SIGNIFICANCE NOTES: \_\_\_\_\_  
\_\_\_\_\_  
\_\_\_\_\_

**STRUCTURE DETAILS**

\* = REQUIRED FIELD

**SOUTH DAKOTA STATE HISTORIC PRESERVATION OFFICE  
HISTORIC SITES SURVEY STRUCTURE FORM**



SHPO ID: \_\_\_\_\_  
 \*PROPERTY NAME: \_\_\_\_\_  
 OTHER NAME: \_\_\_\_\_

|   |  |
|---|--|
| CURRENT FUNCTION: <u>Calving and cattle</u> | FOUNDATION: <u>Poured concrete foundation</u>              |
| CURRENT SUBFUNCTION: <u>Storage</u>         | ROOF MATERIAL: <u>Asphalt shingles over cedar shingles</u> |
| HISTORIC FUNCTION: <u>Livestock barn</u>    | ROOF SHAPE: <u>Gable</u>                                   |
| HISTORIC SUBFUNCTION: <u>Hay storage</u>    | STRUCTURAL SYSTEM: <u>Balloon framing</u>                  |
| OCCUPIED: <u>Yes</u>                        | STYLE: <u>Gable roof barn</u>                              |
| ACCESSIBLE: <u>Yes with permission</u>      | TYPE: <u>Livestock barn</u>                                |
|   | WALLS: <u>2x4 studs with 1x6 #106 drop siding</u>          |
| STORIES: <u>2</u>                           | SIGNIFICANT PERSON: <u>Andrew Norin</u>                    |
| *DATE OF CONSTRUCTION: <u>About 1900</u>    | CULTURAL AFFILIATION: <u>?</u>                             |

ALTERED/MOVED NOTES: Original site. Any evidence of milk cow stanchions or horse stalls has been removed. Roof has been shingled with asphalt shingles. Has been converted into a barn for cattle. Has hay feed racks on the East and West walls to feed cattle in bad weather. There are trap doors in hay-loft floor to lift up to fill hay feed racks below and then close to retain heat.

INTERIOR NOTES: Has one row of 4" steel posts, with a 6 x 8 for a beam. Floor joists are 2x6's. Has 4x6 sills.

OTHER NOTES: 2x4 stud walls with 1x6 #106 drop siding. Rafters are 2x6's. 1x8 bracing from top of wall in hayloft down to floor joists, 4' O.C. Has two galvanized metal ventilators on ridge of roof. Windows are 8"x10" four light over 8"x10" four light in the East gable end. The balance of windows are 8"x10" four light.

\*PHYSICAL NOTES: Barn is in good condition.

\_\_\_\_\_  
 \_\_\_\_\_  
 \_\_\_\_\_

\*UTM ZONE: \_\_\_\_\_ \*RESTRICTED: Y or N  
 \*UTM EASTING: \_\_\_\_\_  
 \*UTM NORTHING: \_\_\_\_\_

**SOUTH DAKOTA STATE HISTORIC PRESERVATION OFFICE  
HISTORIC SITES SURVEY STRUCTURE FORM**

**SKETCH MAP**

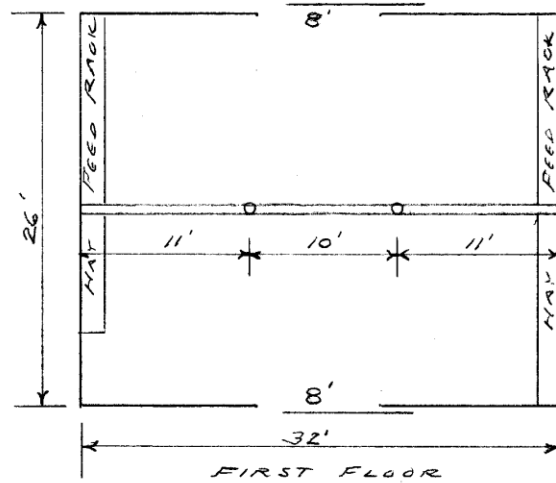
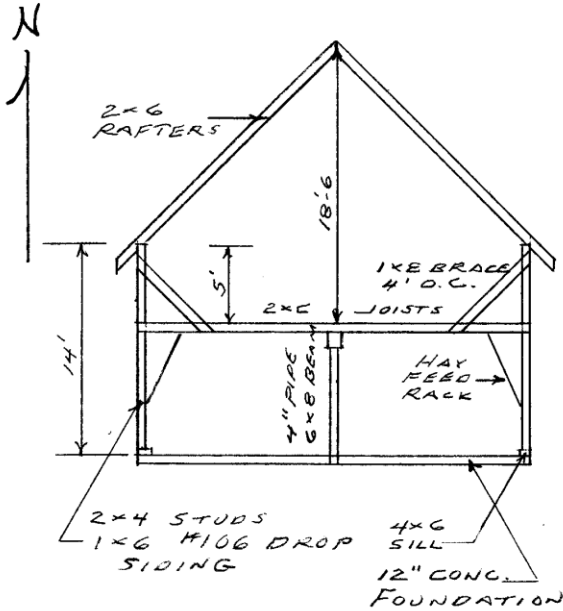

\* = REQUIRED FIELD

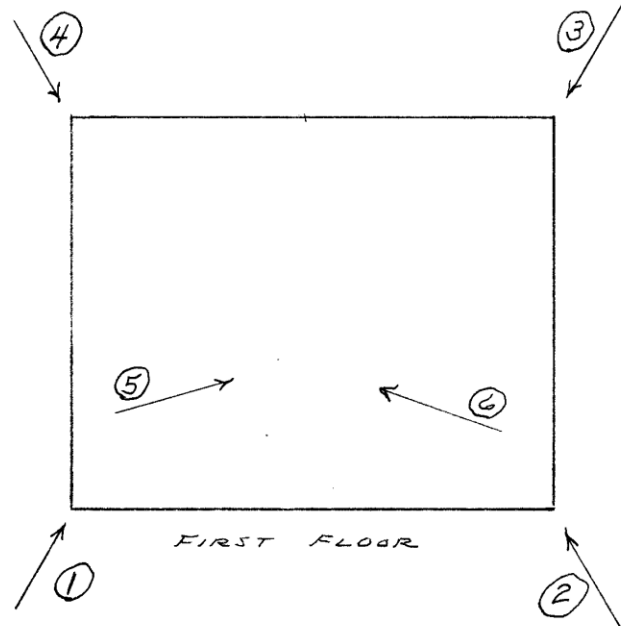

\* = REQUIRED FIELD

**SOUTH DAKOTA STATE HISTORIC PRESERVATION OFFICE  
HISTORIC SITES SURVEY STRUCTURE FORM**



**PHOTOGRAPHER:** Jim Stone  
**DATE OF PHOTO:** November 27, 2012

**ROLL NUMBER:** \_\_\_\_\_  
**PHOTO NUMBER:** 1  
**CAMERA DIRECTION:** Looking NE, SW corner



**PHOTOGRAPHER:** Jim Stone  
**DATE OF PHOTO:** November 27, 2012

**ROLL NUMBER:** \_\_\_\_\_  
**PHOTO NUMBER:** 2  
**CAMERA DIRECTION:** Looking NW, SE corner

\* = REQUIRED FIELD

**SOUTH DAKOTA STATE HISTORIC PRESERVATION OFFICE  
HISTORIC SITES SURVEY STRUCTURE FORM**



**PHOTOGRAPHER:** Jim Stone  
**DATE OF PHOTO:** November 27, 2012

**ROLL NUMBER:** \_\_\_\_\_  
**PHOTO NUMBER:** 3  
**CAMERA DIRECTION:** Looking SW, NE corner



**PHOTOGRAPHER:** Jim Stone  
**DATE OF PHOTO:** November 27, 2012

**ROLL NUMBER:** \_\_\_\_\_  
**PHOTO NUMBER:** 4  
**CAMERA DIRECTION:** Looking SE, NW corner

\* = REQUIRED FIELD

**SOUTH DAKOTA STATE HISTORIC PRESERVATION OFFICE  
HISTORIC SITES SURVEY STRUCTURE FORM**



**PHOTOGRAPHER:** Jim Stone  
**DATE OF PHOTO:** November 27, 2012

**ROLL NUMBER:** \_\_\_\_\_  
**PHOTO NUMBER:** 5  
**CAMERA DIRECTION:** First floor, looking East,  
Feed rack on East wall



**PHOTOGRAPHER:** Jim Stone  
**DATE OF PHOTO:** November 27, 2012

**ROLL NUMBER:** \_\_\_\_\_  
**PHOTO NUMBER:** 6  
**CAMERA DIRECTION:** First floor, looking West,  
feed rack on West wall.

\* = REQUIRED FIELD

**SOUTH DAKOTA STATE HISTORIC PRESERVATION OFFICE  
HISTORIC SITES SURVEY STRUCTURE FORM**



**PHOTOGRAPHER:** Jim Stone  
**DATE OF PHOTO:** November 27, 2012

**ROLL NUMBER:** \_\_\_\_\_  
**PHOTO NUMBER:** 7

**CAMERA DIRECTION:** Hayloft, looking East,  
2x6 rafters and 1x8  
bracing 4' O.C.

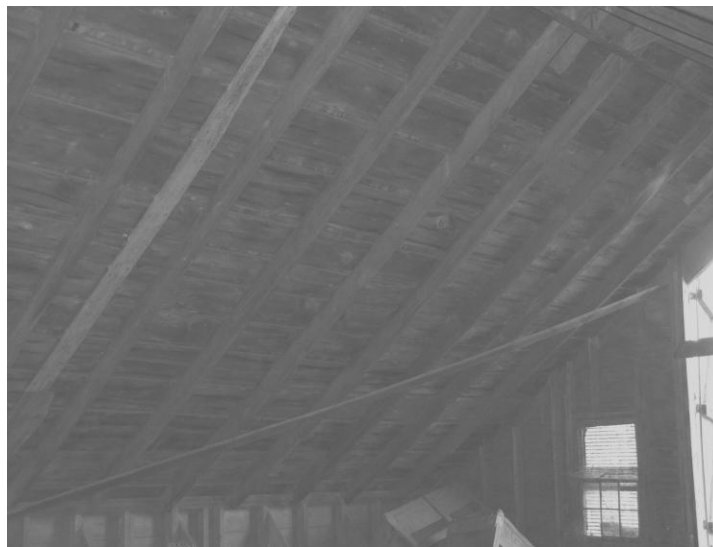

**PHOTOGRAPHER:** Jim Stone  
**DATE OF PHOTO:** November 27, 2012

**ROLL NUMBER:** \_\_\_\_\_  
**PHOTO NUMBER:** 8

**CAMERA DIRECTION:** Hayloft, looking NE,  
rafters and diagonal  
bracing on bottom of  
rafters .

\* = REQUIRED FIELD

**SOUTH DAKOTA STATE HISTORIC PRESERVATION OFFICE**  
**HISTORIC SITES SURVEY STRUCTURE FORM**



**T-95-N GLENWOOD DIRECTORY R-51-W**

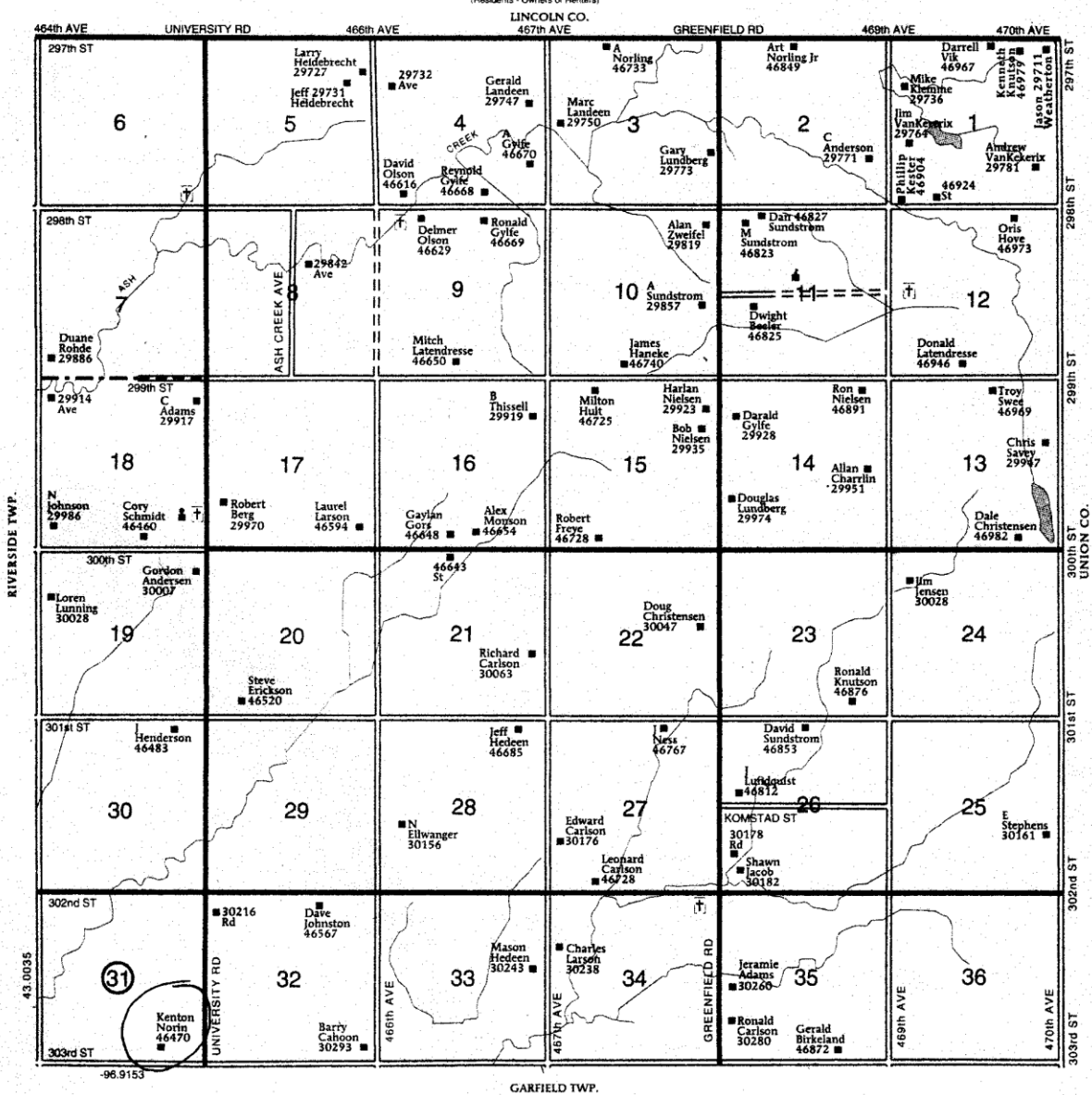



## **HISTORY**

This farm located in the SE 1/4 of Section 31, Glenwood Township, Clay County was homesteaded by Andrew Norin, August 24, 1870.

The 1894, 1901, 1912, 1924 and 1937 Clay County Atlas lists John Norin as the owner.

The 1948 Clay County Atlas lists Martha Norin as the owner.

The 1956 Clay County Atlas lists S. E. Norin as the owner.

Land was homesteaded by Andrew Norin on August 24, 1870. Andrew most likely built or had this barn built.

This farm became the Norin Century Farm on August 24, 1970. This farm has been in the Norin family for 142 years.