

**SOUTH DAKOTA STATE HISTORIC PRESERVATION OFFICE
HISTORIC SITES SURVEY STRUCTURE FORM**



SITE INFORMATION

*SURVEY DATE: June 26, 2013 *ADDRESS: 45623 302nd Street
*SURVEYOR: Jim Stone *COUNTY: Clay
*CITY: Wakonda

LOCATION DESCRIPTION: From Vermillion, the intersection of South Dakota Highway 50 bi-pass and South Dakota Highway 19, North 15 miles to 302nd Street, turn left (West) about 4-3/4 miles, left (South) side.

LEGAL DESCRIPTION: NW 1/4, 35 - 95 - 53 Star Twp.

*QUARTER 1: NW 1/4 OWNER NAME: Edward Lamont, Teresa K., Douglas J. & Ruth A. Hessman
*QUARTER 2: _____ OWNER ADDRESS: P. O. Box 520
*TOWNSHIP: Star OWNER CITY: Wakonda
*RANGE: 53 OWNER STATE: South Dakota
*SECTION: 35 OWNER ZIP: 57073
ACRES: 155.69 QUAD NAME: _____
OWNER CODE 1: P
OWNER CODE 2: _____
OWNER CODE 3: _____

HISTORIC SIGNIFICANCE

*DOE: _____ REGISTER NAME: _____
*DOE DATE: _____ MULTIPLE PROPERTY NAME: _____
REASON INELIGIBLE: _____

NOMINATION STATUS: _____ CATEGORY: _____
DATE LISTED: _____ SIGNIFICANCE LEVEL 1: N S L
REFERENCE NUMBER: _____ SIGNIFICANCE LEVEL 2: N S L
HISTORIC DISTRICT RATING: C or NC CRITERIA 1: A B C D
PERIOD: _____ CRITERIA 2: A B C D
CRITERIA 3: A B C D
CRITERIA 4: A B C D

SIGNIFICANCE NOTES: _____

STRUCTURE DETAILS

**SOUTH DAKOTA STATE HISTORIC PRESERVATION OFFICE
HISTORIC SITES SURVEY STRUCTURE FORM**



SHPO ID: _____
 *PROPERTY NAME: _____
 OTHER NAME: _____

CURRENT FUNCTION:	<u>Goat barn</u>	FOUNDATION:	<u>Poured concrete</u>
CURRENT SUBFUNCTION:	<u>Storage</u>	ROOF MATERIAL:	<u>Asphalt shingles over cedar shingles</u>
HISTORIC FUNCTION:	<u>Livestock barn</u>	ROOF SHAPE:	<u>Gambrel roof</u>
HISTORIC SUBFUNCTION:	<u>Hay and grain storage</u>	STRUCTURAL SYSTEM:	<u>Balloon framing</u>
OCCUPIED:	<u>Yes</u>	STYLE:	<u>Gambrel roof barn</u>
ACCESSIBLE:	<u>Yes with permission</u>	TYPE:	<u>Livestock barn</u>
		WALLS:	<u>2x6 studs, 1x6 #106 drop siding</u>
STORIES:	<u>2</u>	SIGNIFICANT PERSON:	<u>Alice Hewitt</u>
*DATE OF CONSTRUCTION:	<u>1920's</u>	CULTURAL AFFILIATION:	<u>?</u>

ALTERED/MOVED NOTES: Original site. Some evidence of horse stalls and or milk cow stanchions has been removed. Asphalt shingles has been installed over cedar shingles on the roof.

INTERIOR NOTES: Two rows of 6x6 posts, and 6x6 beam support the 2x8 joists for the hayloft floor. Two double horse stalls and two double and one single milk cow stalls were on the South wall. 8' x 10' granary are still in the NW corner. Three granaries still in place in the NW corner of the hayloft.

OTHER NOTES: 2x6 stud walls with 1x6 #106 drop siding. Rafters are 2x6's with a 2x6 brace at the hip 4' O. C. and a 2x6 brace supporting hip 4' O. C., between braced hip rafters. Asphalt shingles over cedar shingles. Windows are 8" x 10" four light. Metal cupola is still in place. Cupola is small compared others.

***PHYSICAL NOTES:** Barn is in fair condition.

*UTM ZONE: _____ *RESTRICTED: Y or N
 *UTM EASTING: _____
 *UTM NORTHING: _____

**SOUTH DAKOTA STATE HISTORIC PRESERVATION OFFICE
HISTORIC SITES SURVEY STRUCTURE FORM**

SKETCH MAP

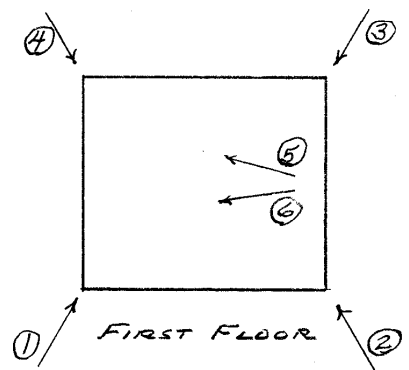
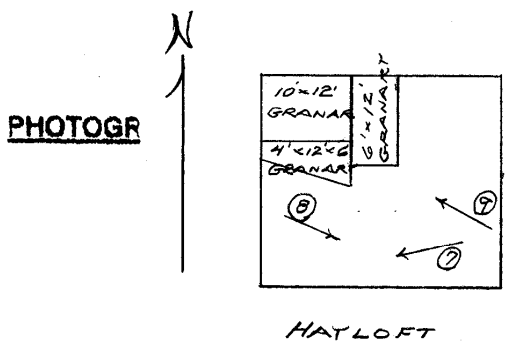
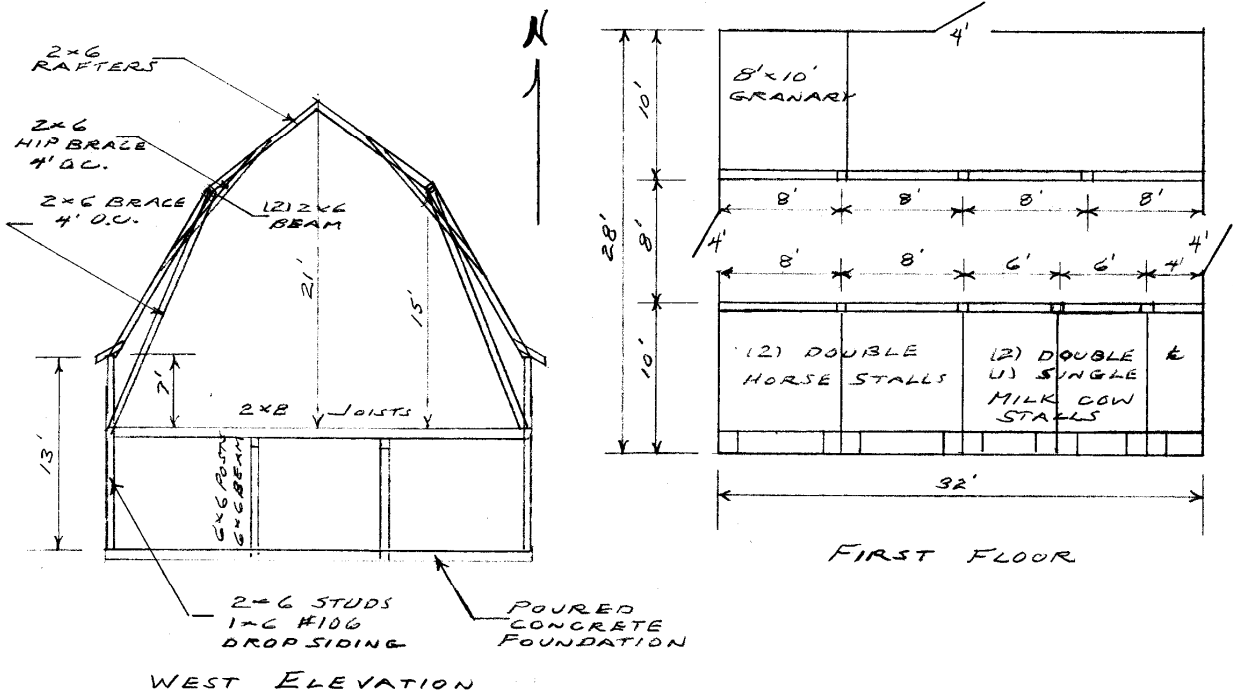

**SOUTH DAKOTA STATE HISTORIC PRESERVATION OFFICE
HISTORIC SITES SURVEY STRUCTURE FORM**



PHOTOGRAPHER: Jim Stone
DATE OF PHOTO: June 26, 2013

ROLL NUMBER: _____
PHOTO NUMBER: 1
CAMERA DIRECTION: Looking NE, SW corner



PHOTOGRAPHER: Jim Stone
DATE OF PHOTO: June 26, 2013

ROLL NUMBER: _____
PHOTO NUMBER: 2
CAMERA DIRECTION: Looking NW, SE corner

**SOUTH DAKOTA STATE HISTORIC PRESERVATION OFFICE
HISTORIC SITES SURVEY STRUCTURE FORM**



PHOTOGRAPHER: Jim Stone
DATE OF PHOTO: June 26, 2013

ROLL NUMBER: _____
PHOTO NUMBER: 3
CAMERA DIRECTION: Looking SW, NE corner



PHOTOGRAPHER: Jim Stone
DATE OF PHOTO: June 26, 2013

ROLL NUMBER: _____
PHOTO NUMBER: 4
CAMERA DIRECTION: Looking SE, NW corner

**SOUTH DAKOTA STATE HISTORIC PRESERVATION OFFICE
HISTORIC SITES SURVEY STRUCTURE FORM**



PHOTOGRAPHER: Jim Stone
DATE OF PHOTO: June 26, 2013

ROLL NUMBER: _____
PHOTO NUMBER: 5

**First floor, looking NW,
6x6 post, 6x6 beam, 2x8
joists, note granary in
NW corner.**

CAMERA DIRECTION: _____



PHOTOGRAPHER: Jim Stone
DATE OF PHOTO: June 26, 2013

ROLL NUMBER: _____
PHOTO NUMBER: 6

**First floor, looking SW,
horse stalls along South
wall.**

CAMERA DIRECTION: _____

**SOUTH DAKOTA STATE HISTORIC PRESERVATION OFFICE
HISTORIC SITES SURVEY STRUCTURE FORM**



PHOTOGRAPHER: Jim Stone
DATE OF PHOTO: June 26, 2013

ROLL NUMBER: _____
PHOTO NUMBER: 7

CAMERA DIRECTION: Hayloft, looking SW, 2x6
braces supporting hip, 4'
O. C.



PHOTOGRAPHER: Jim Stone
DATE OF PHOTO: June 26, 2013

ROLL NUMBER: _____
PHOTO NUMBER: 8

CAMERA DIRECTION: Hayloft, looking NW, 2x6
braces at hip, 4' O. C.,
note offset from 2x6
braces supporting hip.

**SOUTH DAKOTA STATE HISTORIC PRESERVATION OFFICE
HISTORIC SITES SURVEY STRUCTURE FORM**



PHOTOGRAPHER: Jim Stone
DATE OF PHOTO: June 26, 2013

ROLL NUMBER: _____
PHOTO NUMBER: 9

CAMERA DIRECTION: Hayloft, looking NW,
three granaries in the
NW corner

**SOUTH DAKOTA STATE HISTORIC PRESERVATION OFFICE
HISTORIC SITES SURVEY STRUCTURE FORM**



T-95-N STAR DIRECTORY R-53-W

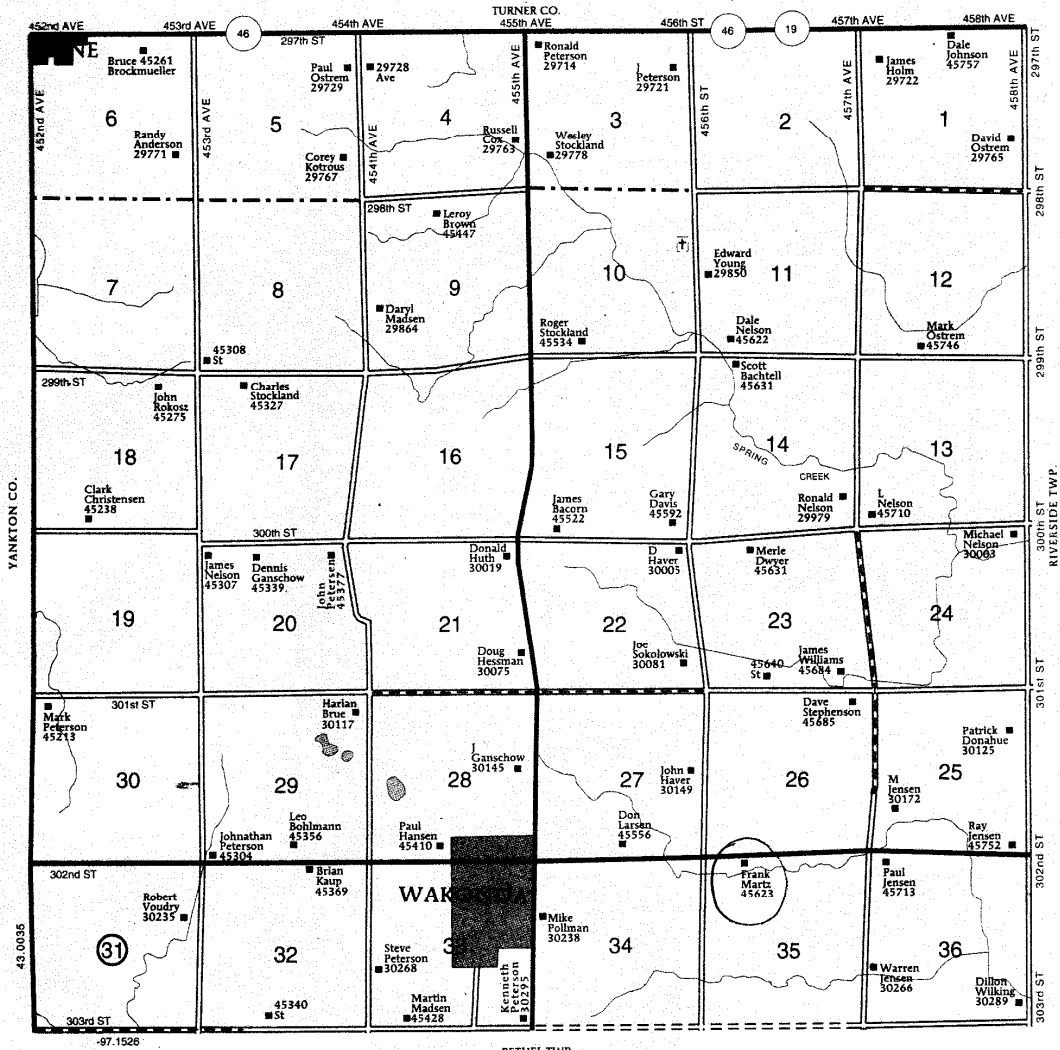

HISTORY

This farm located in the NW ¼ of Section 35, Star Township, Clay County was homesteaded by Richard I. Hewitt.

The 1894 Clay county atlas lists R. J. Hewitt as the owner.

The 1901 and 1912 Clay County Atlas lists Alice Hewitt as the owner.

The 1924 Clay County Atlas lists Alice Hewitt and E. N. Sorenson as the owners.

The 1937 Clay County Atlas lists E. N. and C. Sorenson as the owners.

The 1948 Clay County Atlas lists E. N. Sorenson as the owner.

The 1956 Clay County atlas lists F. E. Axlund as the owner.