

**SOUTH DAKOTA STATE HISTORIC PRESERVATION OFFICE
HISTORIC SITES SURVEY STRUCTURE FORM**



SITE INFORMATION

*SURVEY DATE: September 3, 2013 *ADDRESS: 46629 311th Street
*SURVEYOR: Jim Stone *COUNTY: Clay
*CITY: Vermillion

LOCATION DESCRIPTION: From Vermillion, intersection of South Dakota Highway 50 bi-pass and University Road, North about 7 miles to 311th Street, turn right (East) about 1-1/4 miles, on the right (South) side.

LEGAL DESCRIPTION: E 1/2, NW 1/4, 16 - 93 - 51 Prairie Center Twp.

*QUARTER 1: NW 1/4
*QUARTER 2: _____
*TOWNSHIP: Prairie Center
*RANGE: 51
*SECTION: 16
ACRES: 81.38

OWNER NAME: Paul T. Nelson Family Trust
OWNER ADDRESS: 31079 467th Ave.
OWNER CITY: Vermillion
OWNER STATE: So. Dak.
OWNER ZIP: 57069
QUAD NAME: _____

OWNER CODE 1: P
OWNER CODE 2: _____
OWNER CODE 3: _____

HISTORIC SIGNIFICANCE

*DOE: _____
*DOE DATE: _____
REASON INELIGIBLE: _____

REGISTER NAME: _____
MULTIPLE PROPERTY NAME: _____

NOMINATION STATUS: _____
DATE LISTED: _____
REFERENCE NUMBER: _____
HISTORIC DISTRICT RATING: C or NC
PERIOD: _____

CATEGORY: _____
SIGNIFICANCE LEVEL 1: N S L
SIGNIFICANCE LEVEL 2: N S L
CRITERIA 1: A B C D
CRITERIA 2: A B C D
CRITERIA 3: A B C D
CRITERIA 4: A B C D

SIGNIFICANCE NOTES: _____

STRUCTURE DETAILS

* = REQUIRED FIELD

**SOUTH DAKOTA STATE HISTORIC PRESERVATION OFFICE
HISTORIC SITES SURVEY STRUCTURE FORM**



SHPO ID: _____

*PROPERTY NAME: _____

OTHER NAME: _____

CURRENT FUNCTION: Storage FOUNDATION: Poured concrete
Steel roofing over

CURRENT SUBFUNCTION: Straw storage ROOF MATERIAL: cedar shingles

HISTORIC FUNCTION: Livestock barn ROOF SHAPE: Gable roof

HISTORIC SUBFUNCTION: Hay & grain storage STRUCTURAL SYSTEM: Balloon framing

OCCUPIED: Yes STYLE: Gable roof barn

ACCESSIBLE: Yes with permission TYPE: Livestock barn
2x6 studs, 1x8 #106
drop siding, 1/2"x6"
cedar lap siding

WALLS: _____

STORIES: 2 SIGNIFICANT PERSON: A. M. Lockwood

*DATE OF CONSTRUCTION: Early 1900's CULTURAL AFFILIATION: ?

ALTERED/MOVED NOTES: Original site. Roof covered with steel roofing over cedar shingles. All evidence of horse stalls has been removed. 18' x 24' lean-to removed from the East side. A 24' x 32' pole barn addition added on the East side. 1/2"x6" cedar lap siding applied over the original 1x8 #106 drop siding. 16' x 10' granary and 6'x8' milk room may have been added on the South wall later.

INTERIOR NOTES: Two and one half rows of 4x6 posts with 4x6's for beams support 2x8 joists for hayloft. Framing for milk cow stanchions is still in place along North wall. Actual metal collars for each milk cow have been removed. 2x6 rafters with three 2x6 bracing on each side from top of wall down to floor.

OTHER NOTES: 2x6 stud walls with 1x8 shiplap and 1/2"x6" cedar lap siding on three walls of original barn. Pole barn construction on 24' x 32' addition on East side. Addition has vertical steel siding and steel roof. Original galvanized metal cupola still in place. Windows are 8"x x 10" four light.

*PHYSICAL NOTES: Barn is in good condition. *RESTRICTED: Y or N

*UTM EASTING: _____

*UTM NORTHING: _____

**SOUTH DAKOTA STATE HISTORIC PRESERVATION OFFICE
HISTORIC SITES SURVEY STRUCTURE FORM**



SKETCH MAP

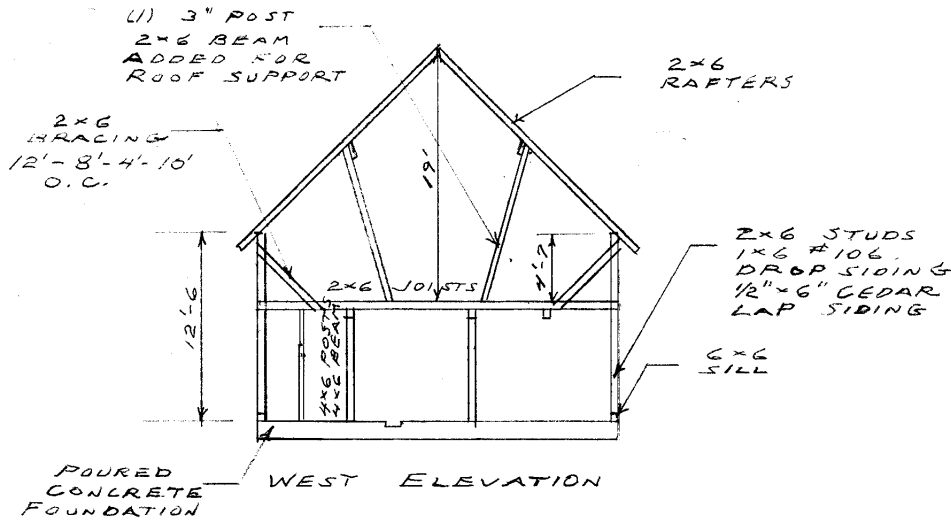
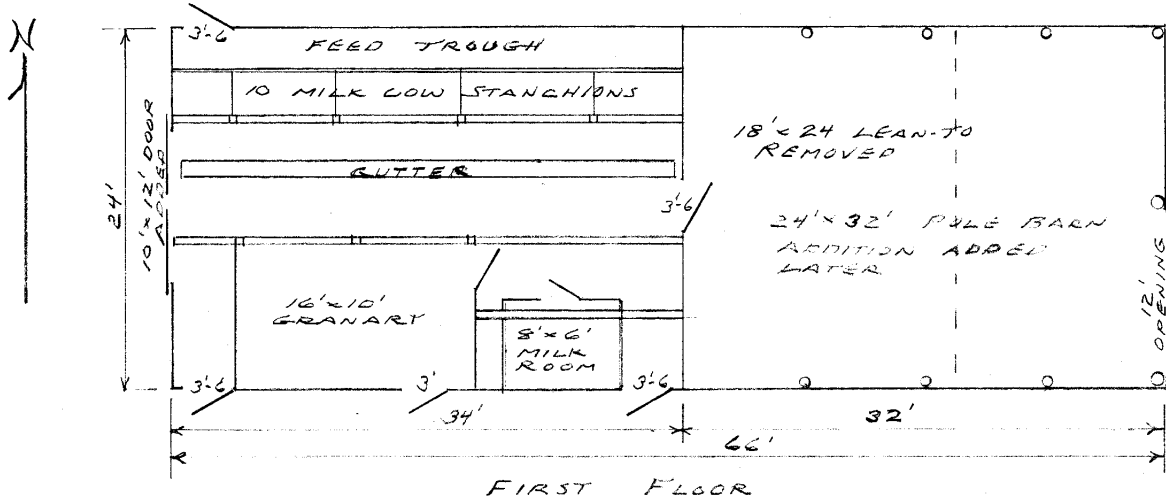

PHOTOGR

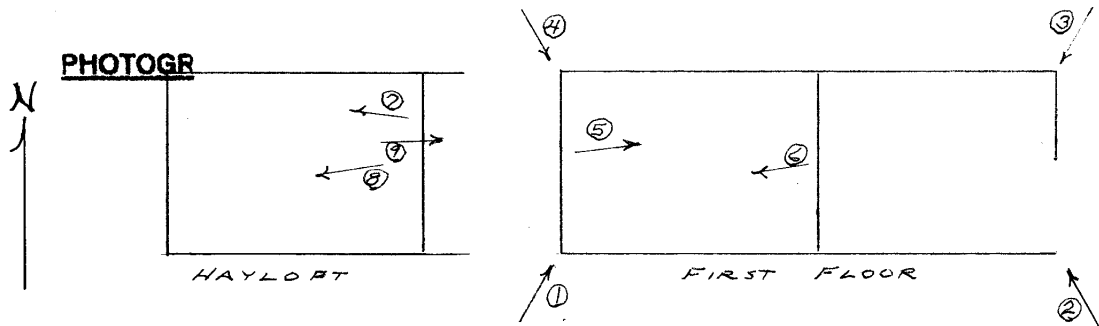

* = REQUIRED FIELD

**SOUTH DAKOTA STATE HISTORIC PRESERVATION OFFICE
HISTORIC SITES SURVEY STRUCTURE FORM**



PHOTOGRAPHER: Jim Stone
DATE OF PHOTO: September 3, 2013

ROLL NUMBER: _____
PHOTO NUMBER: 1
CAMERA DIRECTION: Looking NE, SW corner



PHOTOGRAPHER: Jim Stone
DATE OF PHOTO: September 3, 2013

ROLL NUMBER: _____
PHOTO NUMBER: 2
CAMERA DIRECTION: Looking NW, SE corner

* = REQUIRED FIELD

**SOUTH DAKOTA STATE HISTORIC PRESERVATION OFFICE
HISTORIC SITES SURVEY STRUCTURE FORM**



PHOTOGRAPHER: Jim Stone
DATE OF PHOTO: September 3, 2013

ROLL NUMBER: _____
PHOTO NUMBER: 3
CAMERA DIRECTION: Looking SW, NE corner



PHOTOGRAPHER: Jim Stone
DATE OF PHOTO: September 3, 2013

ROLL NUMBER: _____
PHOTO NUMBER: 4
CAMERA DIRECTION: Looking SE, NW corner

* = REQUIRED FIELD

**SOUTH DAKOTA STATE HISTORIC PRESERVATION OFFICE
HISTORIC SITES SURVEY STRUCTURE FORM**



PHOTOGRAPHER: Jim Stone
DATE OF PHOTO: September 3, 2013

ROLL NUMBER: _____
PHOTO NUMBER: 5

CAMERA DIRECTION: First floor, original barn, looking NE, milk cow stanchions along North wall. 4x6 posts, 4x6 beam, 2x8 floor joists,



PHOTOGRAPHER: Jim Stone
DATE OF PHOTO: September 3, 2013

ROLL NUMBER: _____
PHOTO NUMBER: 6

CAMERA DIRECTION: First floor, Original barn, looking SW, 16' x 10' granary in SW corner

* = REQUIRED FIELD

**SOUTH DAKOTA STATE HISTORIC PRESERVATION OFFICE
HISTORIC SITES SURVEY STRUCTURE FORM**



PHOTOGRAPHER: Jim Stone
DATE OF PHOTO: September 3, 2013

ROLL NUMBER: _____
PHOTO NUMBER: 7

CAMERA DIRECTION: Hayloft, looking NW, 2x6 stud wall in Hayloft, 2x6 rafters and 2x6 wall bracing.



PHOTOGRAPHER: Jim Stone
DATE OF PHOTO: September 3, 2013

ROLL NUMBER: _____
PHOTO NUMBER: 8

CAMERA DIRECTION: Hayloft, looking SW, 2x6 rafters and 2x6 bracing for rafters at the peak.

**SOUTH DAKOTA STATE HISTORIC PRESERVATION OFFICE
HISTORIC SITES SURVEY STRUCTURE FORM**



PHOTOGRAPHER: Jim Stone
DATE OF PHOTO: September 3, 2013

ROLL NUMBER: _____
PHOTO NUMBER: 9

CAMERA DIRECTION: Hayloft, looking East into pole barn addition, manufactured trusses.



PHOTOGRAPHER: Jim Stone
DATE OF PHOTO: September 3, 2013

ROLL NUMBER: _____
PHOTO NUMBER: 9

CAMERA DIRECTION: Hog barn just South of original barn, looking NE, very old galvanized metal cupola.

* = REQUIRED FIELD

SOUTH DAKOTA STATE HISTORIC PRESERVATION OFFICE
 HISTORIC SITES SURVEY STRUCTURE FORM



T-93-N PRAIRIE CENTER DIRECTORY R-51-W

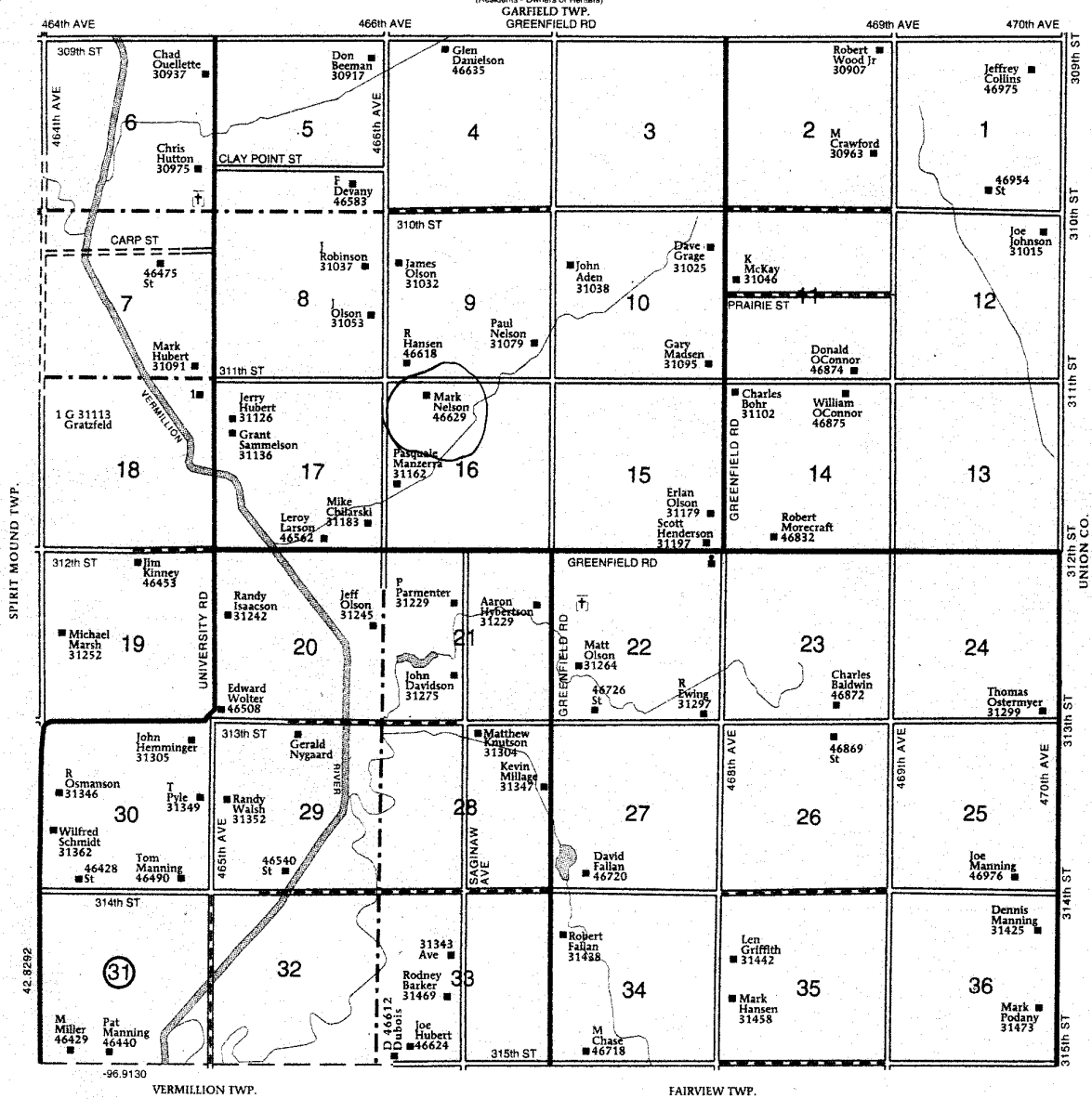

History

This farm located in the NW $\frac{1}{4}$ of Section 16, Prairie Center Township, Clay County was a School Section and could not be homesteaded. When the county was surveyed Section 16 and Section 36 were designated as School Sections if possible. Rents or sale of the land went into a fund to provide for county education.

The 1894 Clay County Atlas lists A. M. Lockwood as the owner. He would have purchased this land.

The 1901, 1912, and 1924 Clay County Atlas lists A. M. Lockwood as the owner.

The 1937 Clay County Atlas lists R. Peterson as the owner. A. Gale was the operator (renter).

The 1948 and 1956 Clay County Atlas lists M. W. O'Connor as the owner.