

SOUTH DAKOTA STATE HISTORIC PRESERVATION OFFICE HISTORIC SITES SURVEY STRUCTURE FORM



SITE INFORMATION

*SURVEY DATE: June 12, 2012
*SURVEYOR: Jim Stone

*ADDRESS: 45339 300th Street
*COUNTY: Clay
*CITY: Wakonda

LOCATION DESCRIPTION: From the intersection of South Dakota Highway 50 bi-pass and South Dakota Highway 19, 15 miles North to 302nd Street, turn left (West, 9 miles to 453rd Ave, turn right (North) 2 miles to 300th Street, turn right and about 1/2 mile, turn right (South) into farm.

LEGAL DESCRIPTION: Lot A, E 1/2 NW 1/4, 20 – 95 – 53 Star Twp.

*QUARTER 1: NW 1/4
*QUARTER 2: _____
*TOWNSHIP: Star
*RANGE: 53
*SECTION: 20
ACRES: 7.3

OWNER NAME: Dennis Ganschow
OWNER ADDRESS: 45339 300th Street
OWNER CITY: Wakonda
OWNER STATE: South Dakota
OWNER ZIP: 57073
QUAD NAME: _____

OWNER CODE 1: P
OWNER CODE 2: F S L P
OWNER CODE 3: F S L P

HISTORIC SIGNIFICANCE

*DOE: _____
*DOE DATE: _____
REASON INELIGIBLE: _____

REGISTER NAME: _____
MULTIPLE PROPERTY NAME: _____

NOMINATION STATUS: _____
DATE LISTED: _____
REFERENCE NUMBER: _____
HISTORIC DISTRICT RATING: C or NC
PERIOD: _____

CATEGORY: _____
SIGNIFICANCE LEVEL 1: N S L
SIGNIFICANCE LEVEL 2: N S L
CRITERIA 1: A B C D
CRITERIA 2: A B C D
CRITERIA 3: A B C D
CRITERIA 4: A B C D

SIGNIFICANCE NOTES: _____

**SOUTH DAKOTA STATE HISTORIC PRESERVATION OFFICE
HISTORIC SITES SURVEY STRUCTURE FORM**



STRUCTURE DETAILS

SHPO ID: _____
 *PROPERTY NAME: _____
 OTHER NAME: _____

CURRENT FUNCTION: <u>Storage</u>	FOUNDATION: <u>Poured concrete Asphalt shingles over cedar shingles</u>
CURRENT SUBFUNCTION: _____	ROOF MATERIAL: <u>shingles</u>
HISTORIC FUNCTION: <u>Livestock barn</u>	ROOF SHAPE: <u>Gothic round roof</u>
HISTORIC SUBFUNCTION: <u>Hay and grain storage</u>	STRUCTURAL SYSTEM: <u>Balloon framing</u>
OCCUPIED: <u>Yes</u>	STYLE: <u>Gothic roof barn</u>
ACCESSIBLE: <u>Yes with permission</u>	TYPE: <u>Livestock barn 2x6, sheathing, WALLS: <u>1/2"x6" cedar siding</u></u>

STORIES: 2 SIGNIFICANT PERSON: Albert Christian Nelson
aka A. C. Nelson
 *DATE OF CONSTRUCTION: 1940's CULTURAL AFFILIATION: Danish

ALTERED/MOVED NOTES: Original site. Roof has been covered with asphalt shingles
Horse stalls and any milk cow stanchions have been removed. Windows have been replaced with 9"x12"
vinyl four light windows.

INTERIOR NOTES: Four rows of posts and beams running East to West. West 18' beams are (3) 2X8'S
with steel posts replacing 4x6's. East 42' has one row of 4x6 beam and 4x6 posts on the North. The
posts and beams are missing on the South side. A 2x6 wall supports the next 16' from the South.

OTHER NOTES: Laminated round gothic rafters, with sheathing cedar shingles and asphalt shingles.
A 2x4 solid wall separates the West 18' from the East. A 42' 2x6 solid separates the South 16' from
the North 24'. Two metal cupola's. 9"x14" four light vinyl windows in the first floor. 9"x12" six light
windows in the hayloft. 16'x8'- 6" granary in NW corner of hayloft. 5'x16' granary in NW corner of first
floor

*PHYSICAL NOTES: Barn is in excellent condition.

**SOUTH DAKOTA STATE HISTORIC PRESERVATION OFFICE
HISTORIC SITES SURVEY STRUCTURE FORM**



SKETCH MAP

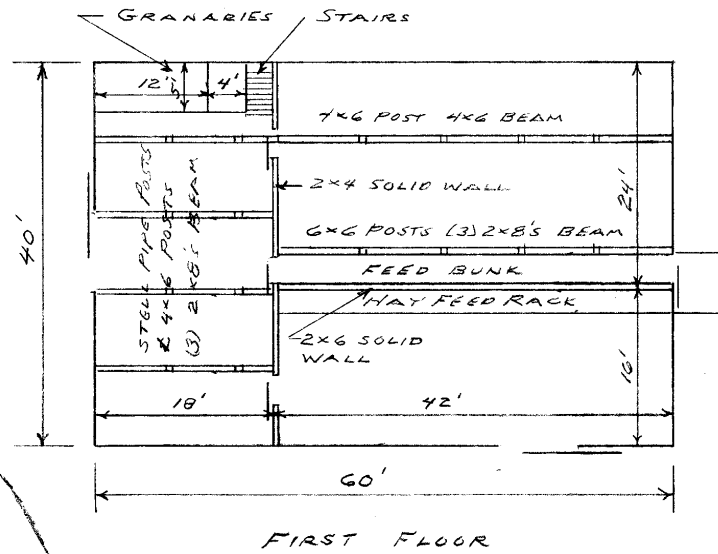
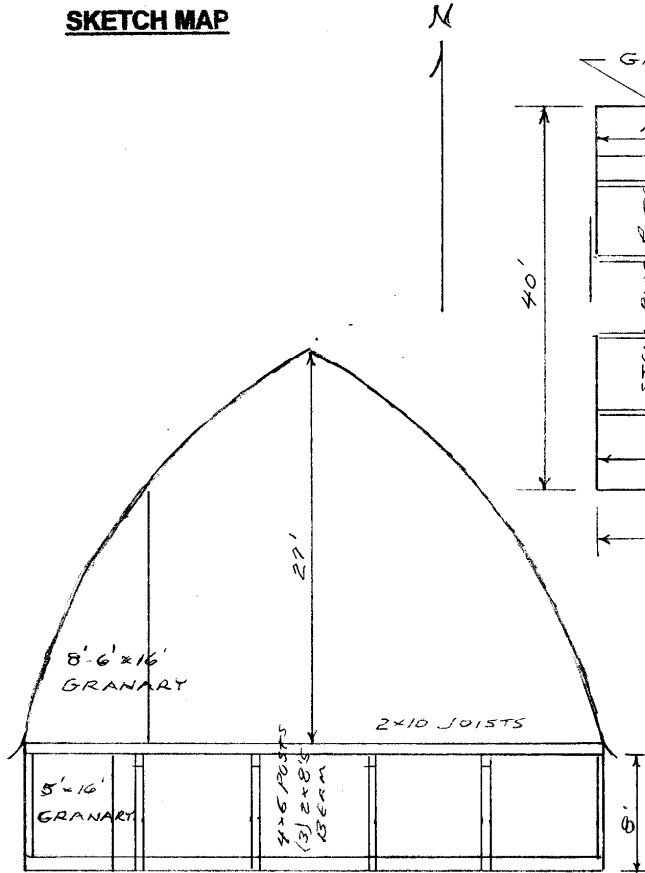

PHOTOGR

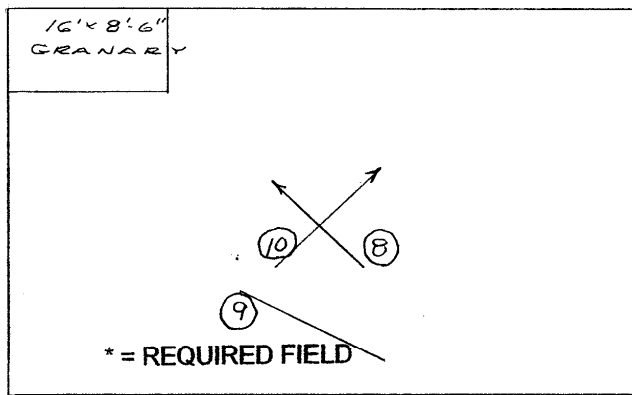

HAYLOFT

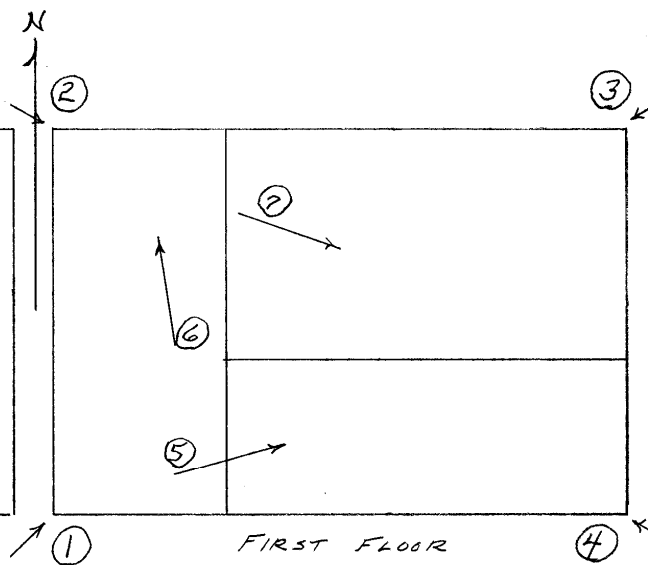

FIRST FLOOR

**SOUTH DAKOTA STATE HISTORIC PRESERVATION OFFICE
HISTORIC SITES SURVEY STRUCTURE FORM**



PHOTOGRAPHER: Jim Stone
DATE OF PHOTO: June 12, 2012

ROLL NUMBER: _____
PHOTO NUMBER: 1
CAMERA DIRECTION: Looking NE, SW corner



PHOTOGRAPHER: Jim Stone
DATE OF PHOTO: June 12, 2012

ROLL NUMBER: _____
PHOTO NUMBER: 2
CAMERA DIRECTION: Looking SE, NW corner

**SOUTH DAKOTA STATE HISTORIC PRESERVATION OFFICE
HISTORIC SITES SURVEY STRUCTURE FORM**



PHOTOGRAPHER: Jim Stone
DATE OF PHOTO: June 12, 2012

ROLL NUMBER: _____
PHOTO NUMBER: 3
CAMERA DIRECTION: Looking SW, NE corner



PHOTOGRAPHER: Jim Stone
DATE OF PHOTO: June 12, 2012

ROLL NUMBER: _____
PHOTO NUMBER: 4
CAMERA DIRECTION: Looking NW, SE corner

**SOUTH DAKOTA STATE HISTORIC PRESERVATION OFFICE
HISTORIC SITES SURVEY STRUCTURE FORM**



PHOTOGRAPHER: Jim Stone
DATE OF PHOTO: June 12, 2012

ROLL NUMBER: _____
PHOTO NUMBER: 5

CAMERA DIRECTION: First floor, SE 16' x 42',
42' hay feed rack on
North wall



PHOTOGRAPHER: Jim Stone
DATE OF PHOTO: June 12, 2012

ROLL NUMBER: _____
PHOTO NUMBER: 6

CAMERA DIRECTION: First floor, West side,
looking North, granary
and stair case

**SOUTH DAKOTA STATE HISTORIC PRESERVATION OFFICE
HISTORIC SITES SURVEY STRUCTURE FORM**



PHOTOGRAPHER: Jim Stone
DATE OF PHOTO: June 12, 2012

ROLL NUMBER: _____
PHOTO NUMBER: 7

CAMERA DIRECTION: First floor, NE 24'x42',
looking East, 42' grain
and silage feed bunk



PHOTOGRAPHER: Jim Stone
DATE OF PHOTO: June 12, 2012

ROLL NUMBER: _____
PHOTO NUMBER: 8

CAMERA DIRECTION: Hayloft, looking NW,
granary in hayloft

**SOUTH DAKOTA STATE HISTORIC PRESERVATION OFFICE
HISTORIC SITES SURVEY STRUCTURE FORM**



PHOTOGRAPHER: Jim Stone
DATE OF PHOTO: June 12, 2012

ROLL NUMBER: _____
PHOTO NUMBER: 9

CAMERA DIRECTION: Hayloft, looking East,
laminated round gothic
rafters



PHOTOGRAPHER: Jim Stone
DATE OF PHOTO: June 12, 2012

ROLL NUMBER: _____
PHOTO NUMBER: 10

CAMERA DIRECTION: Hayloft, looking NE, air
chute up to cupola

SOUTH DAKOTA STATE HISTORIC PRESERVATION OFFICE
HISTORIC SITES SURVEY STRUCTURE FORM



T-95-N

STAR DIRECTORY
(Residents - Owners or Renters)

R-53-W

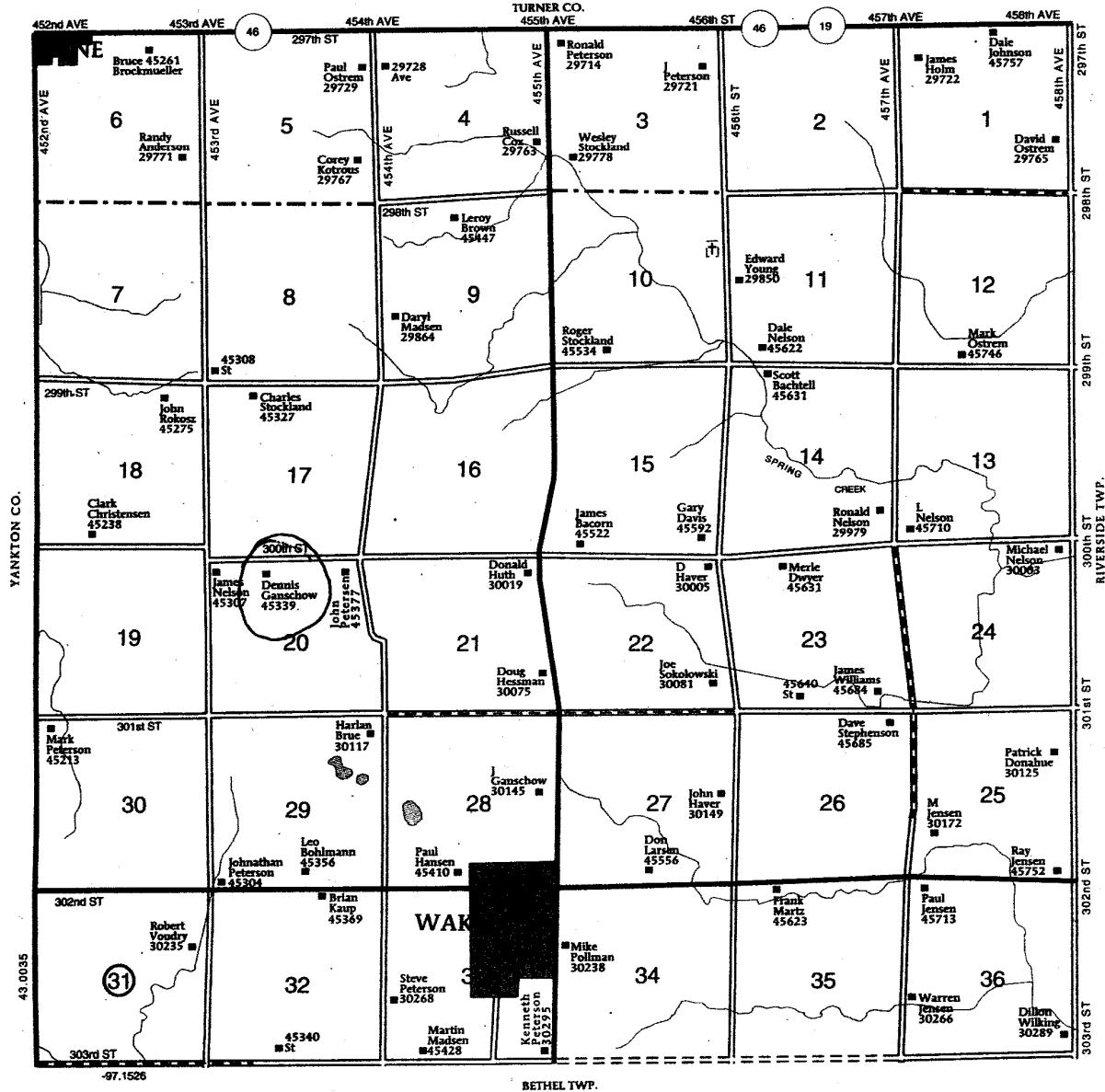

HISTORY

This farm located in the E ½ of the NW ¼, in Section 20, in Star Township, Clay County was homesteaded by James H. Dwyer.

The 1894 Clay County Atlas lists S. N. Carr as the owner.

The 1901 Clay County Atlas lists M. DeBois as the owner.

The 1912 Clay County Atlas lists R. J. Ward as the owner.

The 1924 Clay County Atlas lists Andrew Nielson as the owner.

The 1937, 1948 and 1956 Clay County Atlas lists A. C. Nelson as the owner.

The Following Is Furnished by

Dennis Ganschow, the present owner.

Albert Christian Nelson bought this farm in the early 1930's. He built this barn in the 1940's.